

15/ 10113875
REGRADED Unclassified
BY AUTHORITY OF Lt. QMREK-E
BY dtg 21 Dec 59.
ON 24 May 60 by E.F.C., Archives

UNCLASSIFIED

CLOTHING ALMANAC NO. 6

DISTRIBUTION STATEMENT A
Approved for Public Release
Distribution Unlimited

WESTERN U.S.S.R.

20010719 054

Research and Development Branch
Military Planning Division
Office of The Quartermaster General
September 1950

Reproduced From
Best Available Copy

N/R
NOV 21 1950

CONFIDENTIAL
[REDACTED]

DEFENSE TECHNICAL INFORMATION CENTER REQUEST FOR SCIENTIFIC AND TECHNICAL REPORTS

Title

1. Report Availability (Please check one box)

- This report is available. Complete sections 2a - 2f.
- This report is not available. Complete section 3.

2a. Number of Copies Forwarded

2b. Forwarding Date

28 Jun 01

2c. Distribution Statement (Please check ONE box)

DoD Directive 5230.24, "Distribution Statements on Technical Documents," 18 Mar 87, contains seven distribution statements, as described briefly below. Technical documents **MUST** be assigned a distribution statement.

- DISTRIBUTION STATEMENT A:** Approved for public release. Distribution is unlimited.
- DISTRIBUTION STATEMENT B:** Distribution authorized to U.S. Government Agencies only.
- DISTRIBUTION STATEMENT C:** Distribution authorized to U.S. Government Agencies and their contractors.
- DISTRIBUTION STATEMENT D:** Distribution authorized to U.S. Department of Defense (DoD) and U.S. DoD contractors only.
- DISTRIBUTION STATEMENT E:** Distribution authorized to U.S. Department of Defense (DoD) components only.
- DISTRIBUTION STATEMENT F:** Further dissemination only as directed by the controlling DoD office indicated below or by higher authority.
- DISTRIBUTION STATEMENT X:** Distribution authorized to U.S. Government agencies and private individuals or enterprises eligible to obtain export-controlled technical data in accordance with DoD Directive 5230.25, Withholding of Unclassified Technical Data from Public Disclosure, 6 Nov 84.

2d. Reason For the Above Distribution Statement (In accordance with DoD Directive 5230.24)

Originators deemed the information unclassified and suitable for public release

2e. Controlling Office

AMSSB-OSM(N)

2f. Date of Distribution Statement Determination

28 Jun 01

3. This report is NOT forwarded for the following reasons. (Please check appropriate box)

- It was previously forwarded to DTIC on _____ (date) and the AD number is _____
- It will be published at a later date. Enter approximate date if known. _____
- In accordance with the provisions of DoD Directive 3200.12, the requested document is not supplied because: _____

Print or Type Name

Carl E. Taylor, Jr.

Signature

Telephone

508-233-4527

(For DTIC Use Only)

AQ Number

~~CONFIDENTIAL~~

UNCLASSIFIED

Department of the Army
OFFICE OF THE QUARTERMASTER GENERAL
Military Planning Division
Research and Development Branch

Environmental Protection Section

Clothing Almanac No. 6

WESTERN U.S.S.R.

Washington, D.C.

September 1950

"This document contains information affecting the National Defense of the United States within the meaning of the Espionage Act, 50 U.S.C., 31 and 32, as amended. Its transmission or the revelation of its contents in any manner to an unauthorized person is prohibited by law."

~~CONFIDENTIAL~~

This Almanac was compiled by Fernand de Percin,
Meteorologist, and Stephen Hudak, Jr., Geographer,
aided by other members of the staff of the Environmental
Protection Section.

INTRODUCTION

1. PURPOSE. Clothing Almanacs show monthly requirements for items of military clothing to be used in a particular region by troops operating under combat conditions. They are intended to aid logistic planners; from them it is possible to determine monthly clothing needs, probable amounts of use and wear of the items, and requirements for item replacement.

a. Distribution. The Almanacs are distributed for guidance to theater, Army, and other commanders responsible for authorizing the issue of discretionary items, and for information to commanders of posts, camps, stations, and divisions or equivalent organizations.

2. DESCRIPTION. Clothing Almanacs supplement T/A 21, which specifies total yearly clothing allowances for each of seven world-wide zones. Each T/A 21 Clothing Allowance Zone is based on the average temperatures of the coldest and warmest months, as shown in Table 1.

TABLE 1: CLOTHING ALLOWANCE ZONES OF T/A 21

Zone	Average Temperature (°F) of	
	Coldest Month	Warmest Month
I Tropical	Above 68 . . .	Above 68
II Semitropical	50 to 68 . . .	Above 68
III Warm Temperate	32 to 50 . . .	Above 68
IV Mild Temperate	32 to 50 . . .	50 to 68
V Cool Temperate	Below 32 . . .	Above 68
VI Cold Temperate	14 to 32 . . .	50 to 68
VII Arctic	Below 14 . . .	Below 68

For each zone, T/A 21 lists the items that are required or mandatory. It also lists for each zone the items that are discretionary. (Discretionary items are not required by all personnel within the respective zones, but they are essential to the operating efficiency of certain personnel because of duty assignments which may involve greater exposure to environmental conditions.) Within the framework of T/A 21, Clothing Almanacs show monthly clothing requirements in specific regions, indicating essential items in these regions.

a. Basis. Clothing Almanacs are based on a detailed study of local environmental conditions. Each Almanac specifies the clothing most likely to be needed by troops for adequate protection against these conditions during round-the-clock operations. Of primary concern in preparing an Almanac is the amount and kind of clothing a soldier needs while he is in the field engaged in relatively light activity. Troops engaged in strenuous activity need less clothing; troops completely at rest require more to

remain comfortable. Clothing Almanacs show the items that will give troops adequate protection for at least 90 percent of the time, and in an average year any particular item can be expected to be used at least 30 percent of the time during the months specified.

b. Regions. Clothing Almanacs are issued for particular regions (e.g., Alaska, Japan, Northeast Africa, etc.) which include parts of two or more T/A 21 Clothing Allowance Zones. Each Clothing Almanac Region is further subdivided into a number of Clothing Requirement Areas, according to differences in monthly clothing requirements. Although all Clothing Requirement Areas within any one of the T/A 21 Clothing Allowance Zones have the same basic annual clothing allowances, they differ in monthly clothing needs.

(1) Clothing Requirement Areas are of two types, non-mountainous and mountainous. The latter are given a special designation to indicate that field conditions and, consequently, clothing requirements may change rapidly within a relatively short horizontal distance. The mountainous areas are divided into elevation intervals, each of which has different clothing needs. Thus, in effect, each interval represents a Clothing Requirement Area and clothing needs of troops operating within mountains can be determined for any elevation.

(2) Each Clothing Requirement Area is assigned an identifying symbol. Non-mountainous Areas are designated by Roman numerals of the Clothing Zones in which they occur, together with an identifying letter (e.g., VI-A). Mountainous Areas are designated by the Roman numerals of the Clothing Allowance Zones of their lowest elevations, together with an identifying number (e.g., VI-2). Although Clothing Requirement Areas in different Clothing Almanacs may have identical designations, they do not necessarily have the same environmental conditions or monthly clothing requirements. For example, monthly clothing requirements in Alaska VII-C are not the same as those in Greenland VII-C.

c. Map. A map of the Region showing its Clothing Requirement Areas is included in the back of the Almanac. Distinctive boundaries separate Clothing Allowance Zones; single line boundaries separate the individual Clothing Requirement Areas. Each Area is numbered according to the system outlined above.

d. Tables. For each Clothing Requirement Area or mountain elevation interval there is a table in the Clothing Almanac. Months are shown along the top, and the clothing items are listed on the left side of the page. Need for an item is shown by a solid bar drawn opposite the item and in the proper month-column. The absence of such a bar means that the item is not needed in that month. For each mountain interval, elevations in feet above sea level are given at the top of the page.

e. Items Listed. All items listed in the clothing tables are authorized in T/A 21, Mobilization, 26 January 1950, for the respective zones. In the tables, these items have been grouped and arranged alphabetically under the headings of Body Clothing, Footgear, Handgear, Headgear, and Sleeping Equipment. For many items, model numbers, shade numbers, etc., have been eliminated to conserve space.

(1) Both discretionary and mandatory items are included in the tables. Discretionary items are indicated by an asterisk (*).

(2) Clothing Almanacs do not specify the requirements for specialized equipment. Issue of Specialized Individual Equipment for low mountain and alpine areas, as listed in T/A 21, Part III, Section II, may be authorized by the commanding general, theater of operations, or by the Department of the Army for individuals undergoing special training in continental United States. Boots, ski-mountain are considered specialized in that they are to be worn primarily by trained ski troops or specially equipped mountain troops. When worn with the proper sockgear, these boots are satisfactory for use with skis at temperatures as low as -22°F ; they are not suitable for use with snowshoes. For climbing steep rocky slopes, they may be preferred at moderate to high temperatures over the Boot, service, combat, russet, and at lower temperatures over Shoepacs; the latter, however, are generally preferred for climbing wet or snow covered slopes (see Fig. 3). No good!

(3) Certain items which are mandatory throughout the world, such as Drawers, cotton and Belt, waist are not included in the tables.

(4) Also excluded are items in the nature of equipment rather than clothing: insignia, toilet articles, knives, snowshoes, tents, steel helmets, etc.

(5) Under the heading "Anti-Insect" need is indicated for: Gloves, mosquito; Headnet, mosquito; Bar, insect, field; and Repellent, insect.

A.



B.

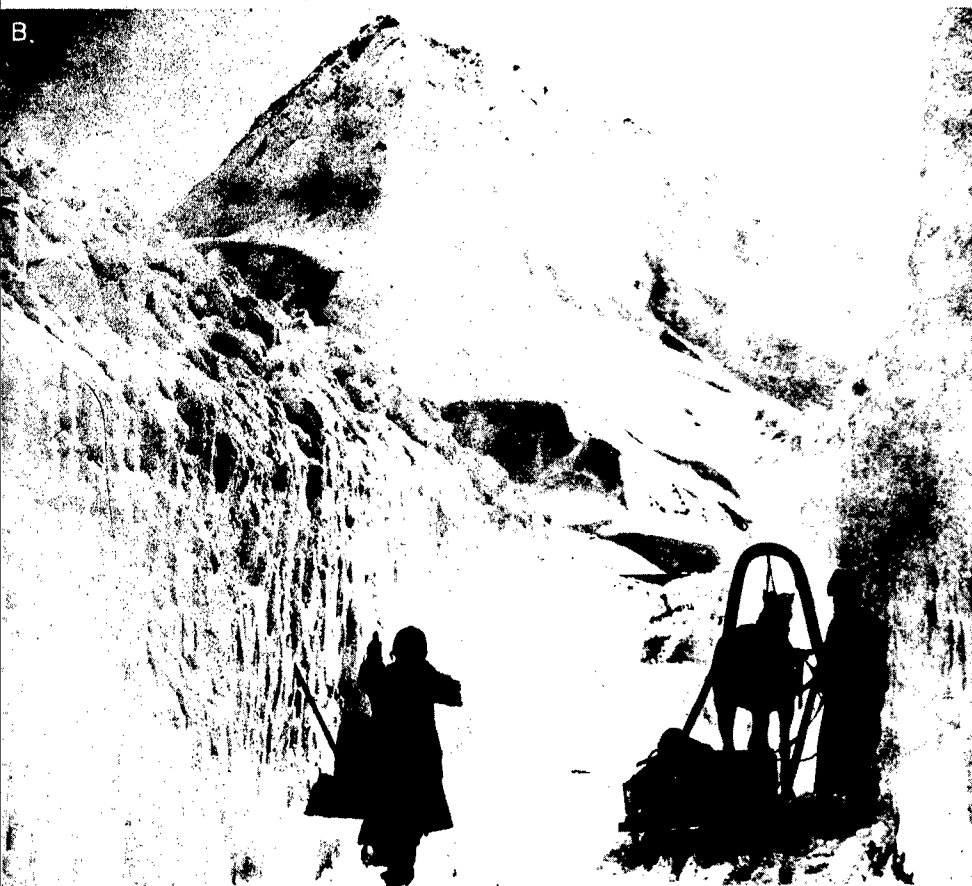

A. Portion of the Russian Plain near Kiev, Area VI-F. The flat land with grain and sunflowers, and the dirt road, are characteristic of much of southern U.S.S.R.

B. Highway in the Gudauri Pass, elevation 7,700 feet, in midwinter. This pass is on the central Caucasus, Area V-2, on the Georgian Military Highway from Ordzhonikidze to Tbilisi (Tiflis). Deep winter snow is found throughout the entire mountainous border of southern U.S.S.R.

~~CONFIDENTIAL~~

CLOTHING ALMANAC FOR WESTERN U.S.S.R.

UNCLASSIFIED

1. GENERAL

The region treated in this Clothing Almanac includes all of European Russia, together with that part of Asiatic U.S.S.R. west of the Yenisey River (roughly 90° E Long.); it extends south to the Iranian border. This vast realm, about twice as large as the United States, includes widely contrasted sections in which clothing requirements differ greatly. Accordingly, the region has been divided into Clothing Requirement Areas, for each of which a separate table of clothing requirements has been compiled. Even within each Clothing Requirement Area, however, conditions vary considerably from place to place, and at the same place from year to year. For most areas, therefore, the Clothing Tables may prescribe more than one item intended for the same general purpose. For example, two or more kinds of footgear or two or more kinds of outer jackets may be prescribed for the same month. The following text provides information to aid in judicious choice between or among such items. First, a general picture is given of the surface configuration of Western U.S.S.R., and the climatic contrasts, both regional and seasonal; next, the special clothing requirements imposed by these differing environmental conditions in terms of individual clothing items or of clothing assemblies.

The outstanding physical feature of Western U.S.S.R. is the great Russian Plain (see facing illustration), an extension of the plain of Western Europe, stretching eastward to the Yenisey River (see inset on folding map). Few parts of this plain are higher than 1,000 feet above sea level, and, with the exception of the Ural Mountains, which divide the plain into two parts, not even the higher parts are mountainous. Even the Urals consist largely of low, broken ridges. Although the Urals form a definite mountain range, movement is relatively easy across the range at many places. That part of the plain east of the Urals comprises the West Siberian Lowland and the Kazakhstan Lowland. This lowland area terminates approximately at the Yenisey River, which skirts the base of the Central Siberian Plateau. Toward the Soviet-Finnish frontier, the plain merges into the rough, rocky, glacier-scoured land of Karelia. Western U.S.S.R. is bordered on the south by high, rugged, alpine-type highlands (see facing illustration) -- from west to east, Khrebet Yayla, Caucasus, Kopet Dag, Khrebet Kara-Tau, Pamirs, Tien Shan, and Altai.

The most notable features of the climate of Western U.S.S.R. are the long severe winters, snowfall, great annual ranges in temperature, and the small amounts of precipitation that fall over the greater part of the region. Snow covers the ground continuously for periods of time ranging from all year in the far north and on high mountains to no time in the southern lowlands. Figures 1 and 2 show the average dates at which snow cover becomes established and the dates at which it disappears in various parts of the U.S.S.R.

~~CONFIDENTIAL~~

UNCLASSIFIED

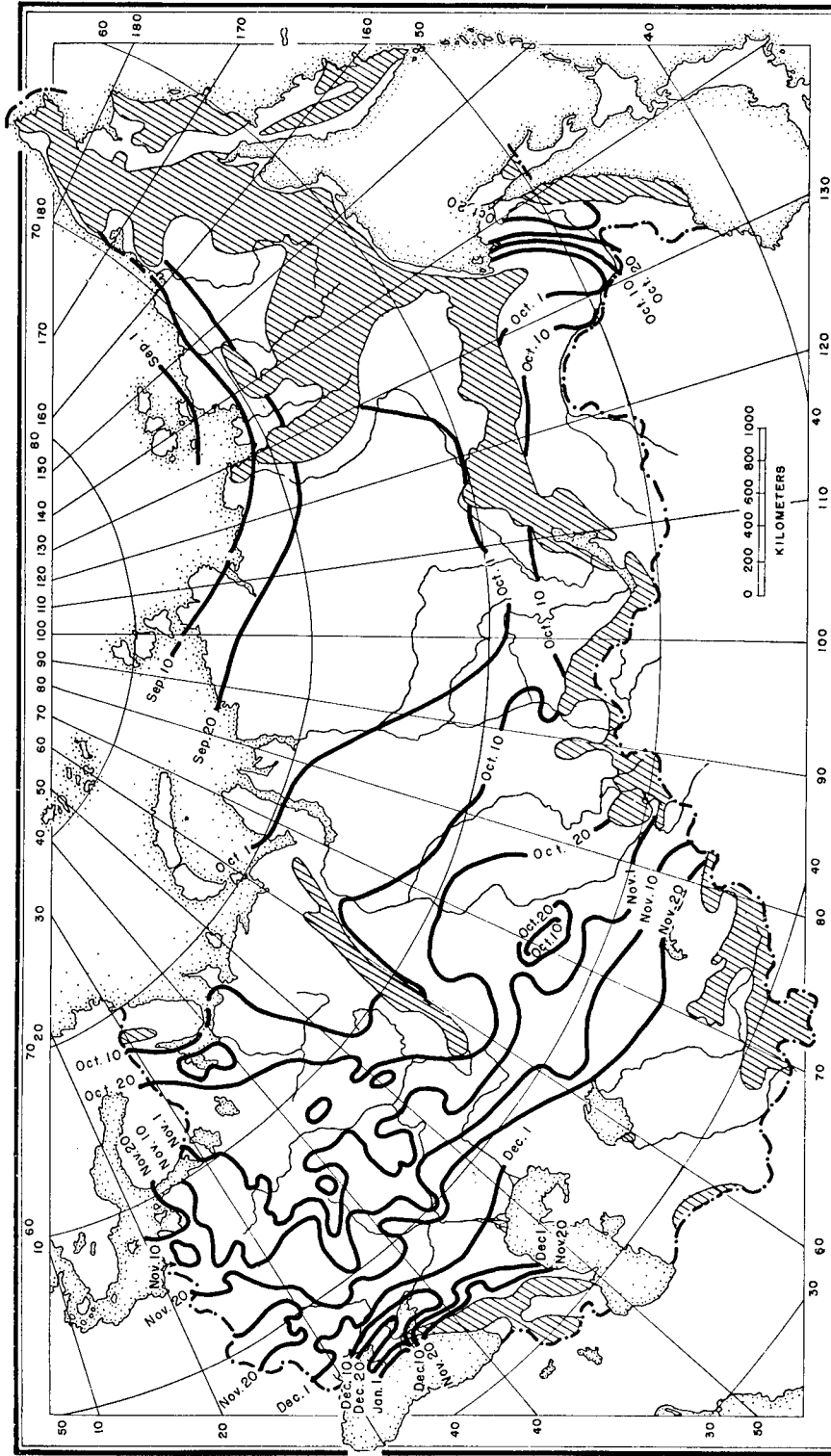

AVERAGE DATES OF FIRST ESTABLISHMENT OF SNOW COVER, U S S R

▨ Mountainous

M - 7213(A)

Environmental Protection Section
Military Planning Division OCMG

Figure 1

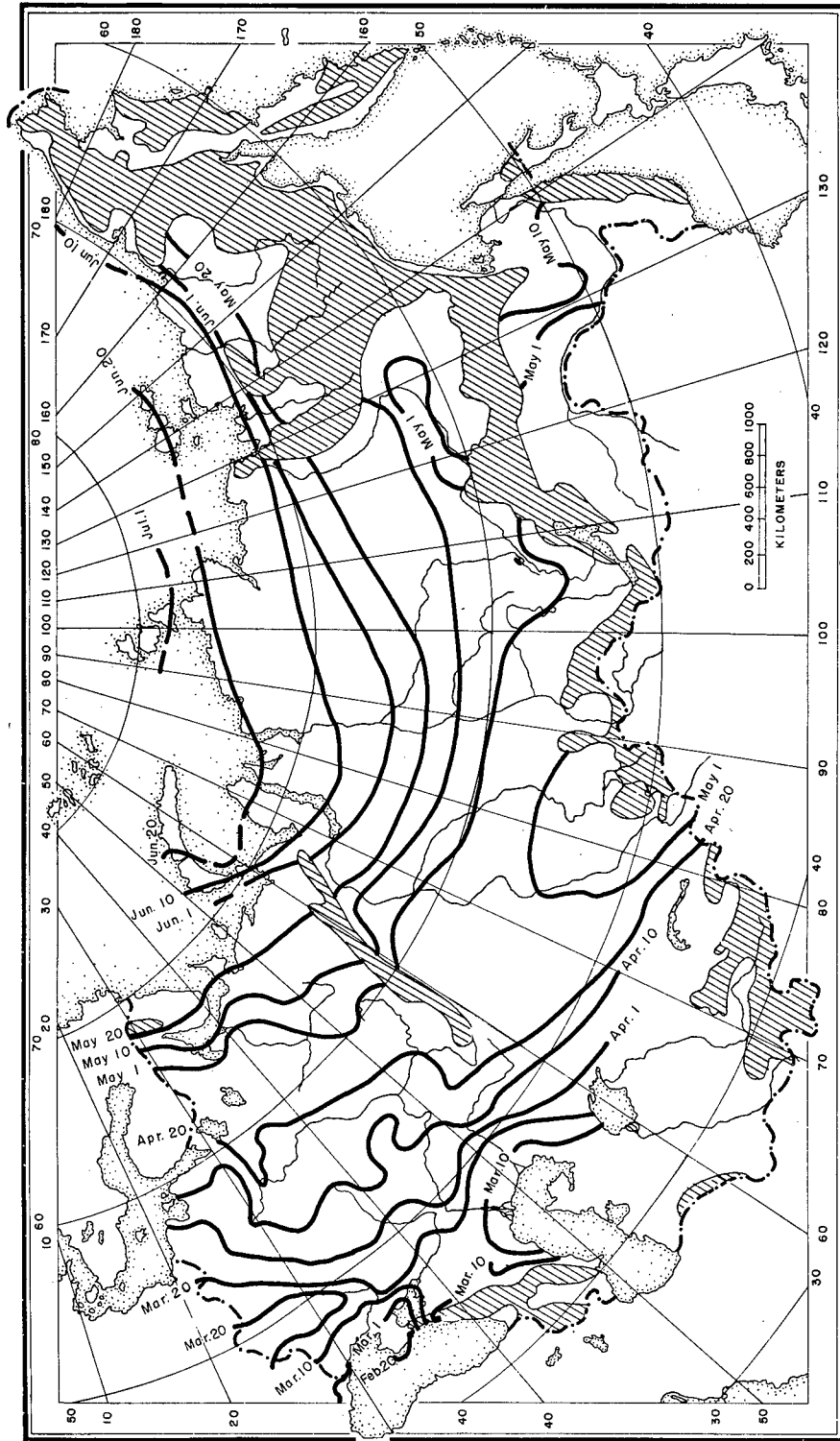

AVERAGE DATES OF FIRST DISAPPEARANCE OF SNOW COVER, U S S R

Mountainous

Environmental Protection Section
Military Planning Division OOMG

Figure 2

W - 72.13(B)

Wind conditions in each of the geographic divisions vary considerably with location and season. Strong winds of gale velocity (34 mph or greater) may occur only 5 times each year in sheltered locations, increasing to a reported maximum of 130 times each year at Russkaya Gavan' on Novaya Zemlya.

These winds will most affect troops in winter when combined with prevailing low temperatures. The occurrence of the buran or purga (an intense snowstorm or blizzard of greater velocity than blizzards of midwestern United States) during winter accentuates the cold. Often troops must cease movement and seek shelter.

The northern part of the Russian mainland has continuous daylight in midsummer and almost continuous darkness in midwinter. The transition from the cool summer to winter is rapid. Lakes and rivers freeze quickly and soon become covered with snow. Although the freeze-up means the approach of darkness and intense cold, it also means a season during which cross-country travel is easier and faster. During summer, even tracked vehicles may bog down in the soft spongy tundra and marshlands, and foot travel is difficult.

2. GEOGRAPHIC DIVISIONS

The natural geographical divisions of Western U.S.S.R., as described below and shown on the inset map of folding map in back, have been delineated chiefly according to the dominant natural vegetation and ground conditions characteristic of each. However, as they coincide generally with major climatic divisions the climatic characteristics of each are included. In addition, the major highlands are discussed individually. It should be noted that Clothing Requirement Areas, as shown on folding map in back, do not coincide, in many places, with the geographic divisions. Nevertheless, because such factors as vegetation, soil, and drainage have an important effect upon clothing requirements especially footgear, a knowledge of the general natural regional pattern of Western U.S.S.R. is an aid to understanding the specific clothing requirements in each separate area for which a clothing requirement table has been compiled.

a. Permanent Snow and Ice Field (Clothing Requirement Areas VII-1 and VII-2) -- This division includes the island groups of Novaya Zemlya and Zemlya Frantsa-Iosifa in the Arctic Ocean.

(1) Surface Conditions. Novaya Zemlya consists of two main islands, a continuation of the Ural Mountain structure, with elevations of 3,000 feet or more. Vegetation is extremely meager. Rocky areas, as a rule, are completely bare. Mosses and grasses grow in the valleys. The drainage is seasonal, based upon glacier melt during the short thaw season.

Zemlya Frantsa-Iosifa is a mass of islands north of Novaya Zemlya, rising to heights of 2,000 feet. Each of the main islands is

covered with an ice cap hundreds of feet thick, fronted along the shore by perpendicular glacier faces 30 to 80 feet high. At rare intervals high rocks jut from the ice near the shore, forming the only conspicuous landmarks. In front of these rocks the broken-down debris from the cliffs has formed a rock field upon which grows a certain amount of stunted Arctic vegetation. Elsewhere, except on a few low islands, the ice sheet dominates.

(2) Climate. The climate of this division is severe all year. Owing to the dominating maritime influence, however, extremes of low and high temperatures are less than those occurring in the interior of the mainland. The annual and diurnal ranges in temperature are also comparatively small.

Mean temperatures during summer are from 30° to 45°F and during winter are generally below 0°F. Ostrov Vaygach has a January mean of -2°F and a July mean of 42°F; Bukhta Tikhaya, Zemlya Frantsa-Iosifa, has a January mean of -7°F and a July mean of 34°F. Temperatures below freezing occur in all seasons.

Annual precipitation is 4 to 10 inches, occurring mostly as snow, and relative humidity is high, over 80%, all year. Fogs are most frequent during summer (Ostrov Vaygach has over 120 each year).

b. Tundra. (Parts of Clothing Requirement Areas VII-A, VII-B, VII-C, and VII-D) -- The Tundra in this region extends along the Arctic coast as a narrow coastal strip in European U.S.S.R., expanding inland as it continues eastward in the West Siberian Lowland to the Yenisey River.

(1) Surface Conditions. Most of the terrain is flat or gently rolling. Steep slopes are confined chiefly to coastal areas and river valleys. The typical landscape of the Tundra is gray and monotonous. Only during summer does its vegetative cover come to life.

The surface drainage of the Tundra is poor as a result of the permanently frozen subsoil (permafrost) and the flatness of the area. Cold and wet surface conditions occur during the snow-melt season, in May and June, making cross-country travel impossible except in the rocky hill areas. Marshy areas generally remain impassable through summer and autumn. These wet ground conditions restrict movement, particularly in river valleys. In winter most surfaces in the Tundra region are covered with ice and snow.

(2) Climate. This area is characterized by long, severe winters, and short, cool summers. Temperatures are low all year (Ostrov Diksona, January mean -12°F, July mean 40°F). Mean temperatures during January and/or February, the coldest months, are from -15° to 15°F, with the higher temperatures recorded in the west where the Atlantic Ocean extends a warming influence. The warmest months, July and/or August, have mean temperatures from 40° to 60°F. Freezing temperatures may be expected on 200

to 300 days each year (September to June), and extremes as low as -70°F and as high as 95°F have been recorded. Annual precipitation averages 8 to 15 inches (Marre-Sale averages 8 inches annually). Late summer and early fall is the "wet" season, with frequent fog and drizzle.

✓ a. Taiga or Coniferous Forest. (Parts of Clothing Requirement Area VI-A, VI-B, VII-B, VII-C, VII-D, VII-E, VII-F, VII-G and VII-H) -- This vast Taiga comprises an east-west band stretching across the European Plain and West Siberian Lowland south of the Tundra.

(1) Surface Conditions. The topography is generally flat except for the hill area of Karelia and the Urals. The predominant vegetative cover is coniferous forest. Thick stands of spruce cover vast areas in the north and central section. In the south, pines predominate; here the undergrowth is greater and the tree stands more open.

Most of the European part of the Taiga drains to the Arctic Ocean. The two largest rivers in this area are the Severnaya Dvina and the Pechora. There are also many lakes and poorly drained areas of swamps and marshes. The southwest section, including the two large lakes, Ladoga and Onega, drains into the Gulf of Finland. The Siberian section of the Taiga is a badly drained wilderness of forest and marsh. The lower course of the Ob' branches out into numerous constantly shifting interconnecting channels. Spring floods inundate immense tracts of the country on either side of the banks, and consequently there are extensive areas of thickets and swamp. The banks of the river are strewn with dead wood, gravel, and stone. Flood zones are about twenty-five miles wide.

The surface consists of thin glacial-deposited silt. In summer, in areas where the groundwater lies close to the surface, the soil becomes wet and sticky. Bog and marsh soils are common in the coniferous forest zone, especially in the low-poorly drained areas of the West Siberian Lowland where they extend far to the south. During winter, however, the soils and surface waters are frozen firmly and snow-covered over the whole region and are readily passable by troops.

(2) Climate. Large annual and daily ranges in temperature occur in this division and extremely high and low temperatures have been recorded. Average winter temperatures are from 10°F (Vologda, January mean 10°F) to almost -20°F (Tomsk, mean -4°F in January; Salekhard, -14°F). Temperatures below freezing occur on 160 to 220 days (September to May) each year, and extreme low temperatures of -35° to -70°F have been recorded. Average temperatures in summer are 55° to 65°F (Vologda, July mean 64°F ; Tomsk, 65°F), and the highest temperatures recorded are 90° to 100°F .

Little precipitation occurs in this area, the mean annual being 15 to 25 inches (Vologda about 23 inches each year). Summer is the wet season, the rain usually occurring as thundershowers.

d. Mixed Forest (Parts of Clothing Requirement Areas V-A, V-B, V-C, V-D, VI-A, VI-B, VII-E, VII-F, VII-G, VII-H) -- This division, a mixture of coniferous and deciduous trees, is a roughly wedge-shaped zone with its broadest part in the west between Leningrad and Kiyev. The belt narrows gradually eastward.

(1) Surface Conditions. Most of this region is a vast plain broken only by scattered hills in the northwest and interrupted by the Central Urals in the east. The drainage is poor in most of the lowland and some of the low hill areas. In the west some of these areas are drained by the Dnepr and Volga and in the east by the Ob'-Irtysch system. Spring floods occur in both systems.

The surface soils in the European sector consist chiefly of loose loams and sands in the south and east, and heavy clays, muck, and coarse gravels near the Baltic. During the period of spring thaw and rains, numerous bogs form. After the spring mud has dried, however, and until the intermittent autumn rains begin, the region is passable for vehicles. After the autumn rains most of the surface areas are frozen hard and firm, except that bog soils and forest soils with thick moss do not freeze deeply. In the Siberian sector, conditions are similar, except that areas of salt-saturated soils are common in the south.

(2) Climate. The climate of this region resembles that of the northern Great Lakes area of the United States and Canada. Duluth, Minnesota closely resembles Moskva in temperature and precipitation regimes. Although the annual and daily ranges in temperature are large, extremes are less than in areas farther east in Siberia.

Mean temperatures during winter are generally 10° to 20°F (Minsk, January mean about 21°F; Moskva, 13°F). Summer temperatures are 50° to 65°F (Leningrad, mean July temperature 56°F; Moskva, 64°F). Low temperatures of -20° to -45°F and high temperatures of 90° to 100°F have been recorded. Freezing temperatures occur on 160 to 190 days (October to April) annually.

Precipitation is generally 20 to 25 inches, and summer and fall are the wet seasons. Winter precipitation is largely in the form of snow.

e. Steppe (Parts of Clothing Requirement Areas V-A, V-B, V-C, V-D, V-E, V-F, V-G, VI-A, VI-B, and VII-F) -- The Steppe grasslands lie south of the Mixed Forest and north of the Dry Steppe and Desert. In European U.S.S.R. these grasslands include most of the Ukraine and the northern part of the Crimean Peninsula. The Steppe gradually tapers as it extends eastward across the Urals and the West Siberian Lowland.

(1) Surface Conditions. The topography is generally level or rolling, in many places lying on a plateau surface from 500 to 1,000 feet above sea level. The level surface, however, is often dissected by gullies and ravine-like valleys.

Most of the Steppe is drained by large river systems -- in Europe by the Don, Dnepr, Volga, Donets, and their tributaries; in Siberia by the Ob'-Irtysk system and its tributaries. Owing to the low gradients of most streams, floods occur during the spring thaw and after heavy or continued rains.

The plains of the Steppe, where not cultivated, are covered with a dense grassy growth. Trees are confined principally to the bottoms of ravines and the floors and sides of river valleys. Feather-grass is the characteristic plant; flowering herbs are numerous; and dwarf thorny bushes are common. The vegetation responds very closely to the change of the seasons. During April the spring thaw comes suddenly; the warm sun and showers which fall at intervals carpet the area with flowers. The advance of spring is marked by the growth of various types of grasses, the exact type varying with local conditions. By the middle of July the grasses have reached their full growth. During the latter part of summer the grass wilts under the scorching rays of the hot sun, forming the grayish-silver feather-grass.

Surface conditions change greatly with the season. Late summers with dry ground are favorable for movement, although thick clouds of dust form whenever the wind rises. The winter season is most favorable, as the ground freezes solid, but the cold weather then imposes other problems.

(2) Climate. The steppe is the transition zone from the colder, wetter area on the north, to the hotter, drier desert area of Kazakhstan. Temperatures in this grassland are not as extreme as in other areas of Western U.S.S.R. Winters are not as severe and are shorter than in the north, and summers are cooler than those of the desert to the south. Average winter temperatures are 0° to 25°F, with the higher temperatures in the west (Akmolinsk, January mean 2.5°F; Stalingrad, 20°F). The lowest temperatures recorded in this area are -20° to -40°F. Average summer temperatures are 65° to 80°F (Akmolinsk, July mean 70°F) and extremes of almost 110°F have been recorded in the area. Freezing temperatures or below may be expected on 100 days in the west, to 200 in the east (October through April) each year.

The average annual precipitation is less than 15 inches in the portion of the area lying east of the Caspian Sea, and 15 to 25 inches in the west. The seasonal distribution of precipitation also varies. In the west there is no pronounced wet season; the precipitation occurs with frontal storms during winter, and thundershowers during summer. In the east, late spring and early summer is the rainy season, when thunderstorms are most numerous. The light precipitation of the coldest four to six months is largely in the form of snow.

f. Dry Steppe and Desert. (Parts of Clothing Requirement Areas V-A, V-D, V-E, V-G, and V-H) -- The Dry Steppe and Desert lies between the Steppe and the Southern Alpine Highlands: a division commonly known as Kazakhstan. It includes the wide flat zone north and east of the Caspian Sea.

(1) Surface Conditions. In the northern part the significant rivers are the Volga, Ural, and Emba, which empty into the Caspian Sea. In the southern deserts two rivers, the Amu Dar'ya and the Syr-Dar'ya, flow into the Aral'skoye More (Aral Sea). Both are fed by the melting of snows and glaciers of the Southern Alpine Ranges.

Southward from the Steppe, grasses become more sparse and drought-resisting plants make their appearance. In the semidesert, or dry steppe, bushes with deep roots and few leaves are characteristic. In the desert area, aridity increases and plants are widely spaced.

The lowlands north of the Caspian and Aral Seas have a barren clay surface with scattered sand areas. South of the Aral'skoye More the sandy deserts predominate.

The clay deserts are level, gray, expanses, broken by deep cracks into irregular shapes, giving the country the appearance of huge asphalt-covered squares, cracked by the heat of the sun, and very hard. In the spring, when the light snow cover melts, this land becomes a sea of mud.

The sandy deserts are for the most part a sea of yellow or grayish colored sand blown into crescent-shaped dunes. During spring some shallow depressions contain a little water. As soon as summer comes the water evaporates, leaving a thick saline deposit.

(2) Climate. In comparison with other parts of this Almanac Region, winters are short, with moderate temperatures, and summers long and hot. Great annual and daily ranges in temperature occur, and the daily variation is especially large in summer when temperatures may fall 30 to 50°F from day to night. Average summer temperatures are 80° to 90°F (Krasnovodsk, July mean 84°F) and extremes of 110° to 115°F have been recorded frequently. Winter temperatures are 20° to 35°F (Krasnovodsk, January mean 35°F). Absolute low temperatures of -20°F have been recorded. Only 75 to 125 days each year have freezing temperatures or below, these occurring during the brief three to five month winter period (November through March).

Precipitation in the deserts is generally less than 5 inches a year (Bukhara has almost 5 inches). Winter and spring are the wettest seasons, the precipitation occurring with storms which pass on their way from the Mediterranean to northwest India.

In summer strong winds cause severe dust and sand storms in the Kazakhstan deserts. Troops require protection for eyes and nose during these storms.

g. Ural Mountains. (Clothing Requirement Areas V-1, VII-3, VII-4, and VII-5) -- The Ural Mountain system runs in a general north-south direction for about 1,500 miles and separates the eastern European plain

from the West Siberian Lowland. The northern ranges are narrow and lower than the southern ranges. Communication across the Sredniy (Central) Urals is particularly easy, and the landscape can hardly be described as mountainous.

(1) Severnnyy (Northern) Ural.-- The extreme northern part comprises narrow ranges broken by transverse valleys, but south of the Arctic Circle it broadens, and some of the parallel ranges have peaks of 5,000 feet.

(2) Yuzhnyy (Southern) Ural.-- All the parallel ridges in the Yuzhnyy Ural have been extensively eroded except the westerly range which is composed of harder material and rises above 5,000 feet. The higher land gradually gives way to low undulating country, generally broken into a number of separate hills below 2,000 feet.

h. Southern Alpine Highlands -- The Southern Alpine Highlands form a strong natural barrier along most of the southern boundary of western U.S.S.R. From west to east the chief segments are: the Khrebet Yayla Caucasus, Kopet Dag, Khrebet Kara-Tau, Pamirs, Tien Shan, and Altai Ranges.

Mountainous areas, in their lower levels, generally have the same climatic conditions as adjacent lowlands. Complete data are lacking for these areas, but it is known that the complexities and local variations in climate produce great changes in relatively short horizontal distances.

Temperatures normally decrease with elevation but the rate of decrease will depend upon such factors as the season, slope, and exposure. Above the lower levels an additional layer of clothing will be necessary with approximately every 6,000 feet increase in elevation.

Precipitation usually is greater in mountains than in lowlands. This increase is most pronounced in the western Caucasus adjacent to the Black Sea, where rainfall is heavy: over 60 inches annually. The Ural Mountains are too low and narrow to increase precipitation significantly, but the Pamirs and Tien Shan have as much as 10 to 15 inches more precipitation each year than the adjacent lowlands.

(1) Crimean Mountains. (Parts of Clothing Requirement Area V-2)
-- There are three parallel ridges, Khrebet Yayla in the south being the highest, reaching 4,500 to 5,000 feet above sea level.

(2) Caucasus Mountains. (Clothing Requirement Areas V-2 and V-3)
-- The Caucasus may be divided into the Bol'shoy Kavkaz (Great Caucasus) comprising the main northern mountain ranges, and the Malyy Kavkaz (Little Caucasus) to the south. Between these two groups is the Tbilisi (Tiflis) Depression.

The main heights of the Bol'shoy Kavkaz are from 9,000 to 12,000 feet above sea level, with a few peaks rising much higher. The greatest heights are attained in the central part of the range. The two outstanding peaks are Gora (Mount) El'brus (18,470) and Gora Kazbek (16,546 feet). The region of permanent snow begins at elevations of 8,000 to 11,700 feet. The Malyy Kavkaz consists of an irregular pattern of ridges, spurs, and isolated peaks. Most of the ridges and peaks are lower than those in the Bol'shoy Kavkaz. Toward the southwest, the Malyy Kavkaz joins an extension of the Armenian Mountains and Plateau. The average height of this plateau is from 5,000 to 7,000 feet; the highest points lie outside this Clothing Almanac Region.

The vegetation in the Caucasus varies with the altitude. The finest growth occurs in the wetter, western parts, where the lower slopes are covered with maple, ash, oak, pear, and apple. Alder and willow are found in low-lying and damper areas. Beech forest covers large areas of the upper slopes, where oak, ash, lime, and maple also are common. The forest provides a thick cover overhead, shutting out the light from the ground, which is covered with mosses and in places with bush growth. The mountain sides are carpeted with pine and fir forest.

(a) Tbilisi Depression -- the Tbilisi Depression, between the Bol'shoy and Malyy Kavkaz, consists chiefly of two low areas, the depression of the Kolkhida (Colchis) on the west, fronting on the Black Sea, and the Kurinskaya Nizmennost' on the east, fronting on the Caspian Sea. These lowlands are separated from each other by the Suramskiy Khrebet, a low range of hills.

The Kolkhida is distinguished by extremely heavy rainfall. The natural vegetation is thick, and in many places almost impenetrable. The Kurinskaya Nizmennost' has very little rainfall, the vegetation of the area is of the steppe type, and alkaline formations abound.

(3) Kopet Dag and Khrebet Kara-Tau. (Parts of Clothing Requirement Area V-4) -- The Khrebet Kara-Tau, rising more than 5,000 feet, lie east and south of Krasnovodsk Plateau, which is southeast of the Caspian Sea. Farther southeast are the Kopet Dag, the greater part of which lies beyond the Russian frontier, in Iran. Within the U.S.S.R. they reach a height of nearly 9,000 feet.

(4) Pamir Mountains. (Parts of Clothing Requirement Area V-4) -- This highland mass forms a nodal point from which the Tien Shan branches out to the northeast and the Hindu Kush to the southeast. It is a watershed for the whole of Central Asia and lies at a height of over 13,000 feet with some peaks rising to more than 23,000 feet.

(5) Tien Shan. (Clothing Requirement Area V-5) -- The Tien Shan form an impressive highland mass, with ranges rising to more than 18,000 feet. The highest point, Pik Stalina (Mount Stalin), is 24,590 feet above sea level.

(6) Altai Range. (Clothing Requirement Area VII-6) -- At the southeastern corner of the West Siberian Lowland the land rises gradually to the foothills of the Altai mountain system. The Altai Mountains comprise a square highland block rather than numerous well-defined ranges. The block rises to a height between 15,000 and 16,000 feet. The highest ridges are snow-covered.

3. CLOTHING REQUIREMENTS

a. Introduction -- The foregoing section on geographic divisions gives a general summary of the regional environmental conditions of Western U.S.S.R. Some typical examples of how these conditions affect clothing requirements follow. Owing to the immensity of the region and the variability of the conditions, additional interpretations sometimes will be necessary when clothing is issued.







Because of the diversity in geographic and climatic conditions in this Clothing Almanac Region, it has been divided into 29 Clothing Requirement Areas (folding map in back), 11 of which are mountainous. The clothing requirements for each area are shown in the clothing tables.

b. Footgear -- Footgear requirements are extremely important in this Almanac Region and are affected by surface conditions, which vary from place to place and from season to season. Figure 3 shows the differences in environmental conditions for which the various types of Army footgear are suited. Throughout Western U.S.S.R. Shoepacs will be necessary during some period of the year. The length of this period varies from two winter months in Kazakhstan (Area V-I, January and February) to ten months in the Karelian section near the Beloye More (White Sea) (Area VII-F, March through December). Both Shoepacs and other items of footgear, such as Boots, service, combat, russet, are indicated as required during the same month in many areas. If only one of these two items is to be issued, most frequently it should be Shoepacs, especially in the field, because they provide better protection against trench foot and other foot ailments common to cold and wet surface conditions than any all-leather boot. Men whose activity is limited to barracks duty may need only the service combat boots.

Throughout Western U.S.S.R. where the average temperature of any month is below 23°F and a snow cover exists (six months in Area VII-A; no months in Area V-H), Boots, Arctic, felt, and/or Boots, mukluk may be required. Although both are cold-weather items, they differ considerably in insulation value and function, i.e., the Boot, mukluk is warmer than the Boot, Arctic, felt, and is strictly for dry snow. The Arctic felt boot will not stand up in extremely rugged terrain, but it can be used to some extent with crampons and skis, and it is essential at temperatures below -10° or -20°F.

In Kazakhstan, more moderate temperatures and drier surface conditions warrant the use of the service combat boots most of the year.

1950 COMBAT FOOTGEAR

ITEM	MATERIALS	SOCKGEAR	FUNCTION	SURFACE	T/A 21 ZONES								RANGE OF ACTUAL TEMPERATURES FOR SATISFACTORY USE. (OPTIMUM TEMPERATURES ARE NEAR CENTER OF RANGE)
					I	II	III	IV	V	VI	VII	VIII	
BOOT, COMBAT, TROPICAL  3.88 lbs. per pr.	UPPER NYLON DUCK & LEATHER TREAD RUBBER	1 PR. SOCKS, WOOL, CUSHION SOLE 1 PR. INSOLES, VENTILATING <i>Total: 0.29 lbs.</i>	PROVIDES TRACTION PERMITS SWEAT EVAPORATION & VENTILATION QUICK DRYING	FORESTS, JUNGLES, & GRASSLANDS, TROPICAL & SEMI-TROPICAL CONDITIONS	I II III IV V VI VII VIII	ACTIVE TROOPS +50 INACTIVE TROOPS +59 +125							
BOOT, SERVICE, COMBAT, RUSSET  3.88 lbs. per pr.	UPPER LEATHER TREAD RUBBER	1 PR. SOCKS, WOOL, CUSHION SOLE <i>Total: 0.19 lbs.</i>	GENERAL USE	GENERALLY DRY UNDER TEMPERATE CONDITIONS	I II III IV V VI VII VIII	ACTIVE TROOPS +14 INACTIVE TROOPS +32 +95							
SHOEPAC, M-1944 12 in.  4.75 lbs. per pr.	UPPER LEATHER & RUBBER SHELL TREAD RUBBER	2 PR. SOCKS, WOOL, SKI 1 PR. INSOLES, FELT <i>Total: 0.86 lbs.</i>	PROVIDES TRACTION WATERPROOF	WET & WATER-LOGGED SURFACES WET-COLD CONDITIONS	I II III IV V VI VII VIII	ACTIVE TROOPS -4 INACTIVE TROOPS +14 +88							
BOOT, SKI-MOUNTAIN  5.30 lbs. per pr.	UPPER LEATHER TREAD RUBBER	1 PR. SOCKS, WOOL, CUSHION SOLE 2 PR. SOCKS, WOOL, SKI 1 PR. INSOLES, FELT <i>Total: 1.05 lbs.</i>	ABRASION PROTECTION SUPPORTS FOOT & ANKLE PROVIDES TRACTION	RUGGED MOUNTAINS & SKIING <i>For Special Troops only</i>	I II III IV V VI VII VIII	ACTIVE TROOPS -22 INACTIVE TROOPS +5 +88							
BOOT, ARCTIC, FELT,  3.63 lbs. per pr.	UPPER FELT & LEATHER TREAD RUBBER	1 PR. SOCKS, WOOL, CUSHION SOLE 2 PR. SOCKS, WOOL, SKI 1 PR. INSOLES, FELT <i>Total: 1.05 lbs.</i>	PERMITS SWEAT EVAPORATION SUPPORTS FOOT & ANKLE CUFF EXCLUDES SNOW	DRY SNOW & BRUISED UNDER ARCTIC CONDITIONS	I II III IV V VI VII VIII	ACTIVE TROOPS -49 INACTIVE TROOPS -31 +23							
BOOT, MUKLUK  0.73 lbs. per pr.	UPPER CANVAS TREAD LEATHER	1 PR. SOCKS, WOOL, CUSHION SOLE 2 PR. SOCKS, WOOL, SKI 1 PR. SOCKS, FELT 2 PR. INSOLES, FELT <i>Total: 8.04 lbs.</i>	FLEXIBLE SOLE SELF-WARMING PERMITS SWEAT EVAPORATION KNEE-LENGTH EXCLUDES SNOW	DRY SNOW-COVERED SURFACES UNDER ARCTIC CONDITIONS	I II III IV V VI VII VIII MANDATORY-DISCRETIONARY	ACTIVE TROOPS -65 INACTIVE TROOPS -40 +23 TEMPERATURE: °F							

ENVIRONMENTAL PROTECTION SECTION, MILITARY PLANNING DIVISION, CGMAA 4-110

Figure 3

However, alkaline conditions in this section tend to decompose leather readily, necessitating more frequent replacements.

c. Mountain clothing tables -- In the clothing tables for mountainous areas each area is divided into elevation intervals, with differing clothing requirements. For example, Area V-2 (Caucasus) is divided as follows: up to 2,000 feet; 2,000 feet to 4,500 feet, and 4,500 feet to 7,500 feet.

d. Camouflage -- During winter a snow cover accumulates throughout most of the region (Figs. 1 and 2). Whenever a snow cover prevails (two months in Area V-H, nine months in Area VII-A) the Parka and Trousers, field, overwhite, are needed as camouflage. When snow cover is not continuous and in heavily wooded areas, camouflage clothing may not always be needed.

e. Special clothing problems -- Blowing snow can be dangerous to troops. Fast flying snow crystals feel like pins and needles on the face; when they are forced inside clothing and melted by body heat, the effectiveness of the clothing in keeping one warm is reduced.

The most serious moisture problem, however, is not caused by blowing snow, but by the condensation of water vapor from body moisture. When water vapor from sweat is absorbed by a slightly colder layer of clothing a little distance from the skin, it condenses. This wetting greatly increases when one is active, and the "insulation" value -- the ability to slow down heat loss -- of the clothing is reduced. In the field in winter, it is essential to dispose of the moist air next to one's body by periodic ventilation -- forcing the moist air out at the waist or collar. At low temperatures this may cause momentary discomfort, but it is absolutely necessary. Body moisture condensing in clothing can be as great an enemy of keeping warm as low temperature and wind.

The low winter temperatures experienced in this Region are of great significance to the combat soldier in the field: he must translate them in terms of how long he can stay warm, or what measures he must take to stay warm. At low temperatures an inactive man (standing guard duty, for example) cannot maintain his normal body temperature indefinitely even in the warmest clothing available. Heat loss is increased with an increase in wind velocity: cold weather will seem colder when a wind is blowing. Most people know this but few realize just how important "wind-chill" can be. For example, a 20 mph wind with a temperature of 5°F is just as effective in cooling a man's bare skin as a 2 mph wind at -40°F. Fortunately, calm or near calm conditions usually are associated with the low winter temperatures. However, during the buran (or purga), a storm with strong winds, troops will be extremely uncomfortable and may even be in danger of freezing if no shelter is available. For best protection against extreme cold, a soldier must know how to use his clothing as effectively as possible, and how to guard against overexposure. (See TM 10-275: Principles of Cold Weather Clothing and Equipment).

During prolonged daylight, when the ground is snow-covered, troops require eye protection from the glare caused by the reflection from the snow surface. The same protection is necessary in the desert areas where sand reflects light in a manner similar to a snow cover. In addition, in desert areas, protection for the entire face may be necessary during periods of sand and dust storms.

f. Clothing summary -- Clothing items required in this Almanac Region can be arranged in four clothing groups: very cold weather, cold weather, cool weather, and warm weather. Table II shows the items included in each group, except that items such as Drawers, cotton, shorts, od, mandatory for all zones, are omitted. It should be emphasized that each group includes many more items than can be worn at any one time; the groups merely list items needed within the indicated climatic limits; actual selections depend upon factors such as proximity to the colder or warmer limits, or differing conditions of moisture or terrain. For selection of specific items for specific months in specific areas, the tables of Field Clothing Requirements in the back of this Almanac must be used.

Very cold weather clothing is required in winter throughout the region except in the southern half of Kazakhstan and areas adjacent to the Black Sea. It is required regularly when the mean monthly temperature is below 14°F, and sometimes as high as 23°F when excessive wind-chill or other special stresses exist. In the far north (Area VII-1) this group is required for 9 months, from September through May; in the far south (Areas V-F, G, and H) it is not required in any month. These requirements are based on average conditions; any single winter may be warmer or colder than the average, with a resulting difference in clothing needs.

At the other extreme, warm weather clothing is required in approximately the southern third of this Almanac Region: in the desert and some of the steppe lands, where the average temperatures during summer are from 68° to 90°F. It will be required from 2 to 5 months of the year.

Cold weather clothing is generally suitable for wear during months with a mean temperature between 14° and 50°F. This includes five to seven months of winter in southern Russia (Areas V-C, V-E to V-H, and VI-A and B), three to seven months of spring and fall in the greater part of central and northern Russia, and three to six months of "summer" in the Arctic Ocean area.

Cool weather clothing is suitable for months with mean temperatures between 50° and 68°F. It is satisfactory for use during parts of spring and fall in the desert and steppe areas of the south, during five months of summer in the western and northern portions of the steppe (Areas V-A, B, C, F, and VI-A and B), and during two to five months of summer in the central and northern areas, except portions of the Arctic coast and islands.

In the northern two-thirds of Western U.S.S.R. these two clothing groups are adequate for spring, summer, and fall, because minimum

TABLE 2: CLOTHING FOR WESTERN U.S.S.R.

Very Cold Weather

Jacket, field, pile, od
 Parka-liner, pile, & Parka-shell, cotton, od, OR Overcoat, parka type, w/pile liner
 Parka & Trousers, field, overwhite
 Shirt, flannel, od, & Trousers, field, wool, od
 Sweater, high neck
 Trousers, field, cotton, od
 Undershirt & Drawers, winter
 Boots, Arctic, felt, modified; w/1 pr. socks, wool, cushion sole; 2 pr. socks, wool, ski; 1 pr. insoles, felt, OR Boots, mukluk; w/1 pr. socks, wool, cushion sole; 2 pr. socks, wool, ski; 1 pr. socks, felt; 2 pr. insoles, felt
 Mitten-shells, w/2 pr. inserts, trigger-finger
 Mittens, Arctic, w/2 pr. inserts, trigger-finger
 Mittens, overwhite
 Cap, field, cotton, od, w/visor
 Cap, field, pile, od, MQ-1
 Goggles, ski, mountain
 Mask, cheek protector, Arctic
 Muffler, wool, od
 Bag, sleeping, Arctic
 Case, water repellent, bag, sleeping

Warm Weather

Jacket & Trousers, herringbone twill
 Poncho, lightweight, od
 Shirt & Trousers, cotton, khaki
 Boots, service, combat, russet, OR Shoes, service; w/1 pr. socks, wool, cushion sole
 Cap, field, cotton, od, w/visor
 Blanket, wool
 Glasses, sun, w/case, spectacle or clip-on
 Anti-insect Items

Cold Weather

Jacket, field, w/hood, jacket & overcoat
 Jacket, field, pile, od
 Jacket, wool, od
 Jacket & Trousers, herringbone twill
 Overcoat, wool, od
 Parka & Trousers, field, overwhite
 Poncho, lightweight, od
 Shirt, flannel, od, & Trousers, field, wool, od
 Sweater, high neck
 Trousers, field, cotton, od
 Undershirt & Drawers, winter
 Boots, knee wader
 Boots, service, combat, russet, OR Shoes, svc; w/1 pr. socks, wool, cushion sole
 Shoepacs
 Glove-shells, leather, w/2 pr. inserts, wool
 Mitten-shells, w/2 pr. inserts, trigger-finger
 Mittens, overwhite
 Cap, field, cotton, od, w/visor
 Cap, field, pile, od, MQ-1
 Muffler, wool, od
 Bag, sleeping, mountain
 Blanket, wool, od
 Case, water repellent, bag, sleeping

Cool Weather

Jacket, field, w/hood, jacket & overcoat
 Jacket, wool, od
 Jacket & Trousers, herringbone twill
 Poncho, lightweight, od
 Raincoat
 Shirt, flannel, od, & Trousers, field, wool, od
 Sweater, high neck
 Trousers, field, cotton, od
 Boots, knee wader
 Boots, service, combat, russet, OR Shoes, svc; w/1 pr. socks, wool, cushion sole
 Shoepacs
 Glove-shells, leather, w/2 pr. inserts, wool
 Cap, field, cotton, od, w/visor
 Cap, herringbone twill
 Bag, sleeping, wool
 Blanket, wool, od
 Case, water repellent, bag, sleeping
 Anti-insect Items

temperatures are so low that even in summer cotton clothing does not provide adequate protection for outdoor troops at night and in the early morning. Temperatures above 77°F (the level at which woolen clothing becomes uncomfortable) are infrequent.

g. Insects -- Insects are a problem throughout Western U.S.S.R. Mosquitoes are abundant almost everywhere. Owing to the relatively warm summers, the northern limit of the malaria mosquito extends far north, almost to the Arctic Coast. In areas along the Arctic Coast where drainage is poor during warm months, and in the numerous swamps, bogs, and marshes of the tundra and taiga, excellent breeding conditions exist for mosquitoes, making troop protection essential. Sandflies are present in great numbers, especially in the Caucasian Area and in Kazakhstan. Flies, fleas, and lice also abound in most of the region. All insect activity is greater during the warmer months.

Four items may be required during the warmer portion of the year: Gloves, mosquito; Headnet, mosquito; Bar, insect; and Repellent, insect. Individual preference varies a great deal with respect to these items. Some may prefer to use only the insect repellent, while others choose the mosquito headnet and gloves. To maintain the efficiency of troops engaged in outdoor activity during summer, protection against insects is essential.

4. SUPPLEMENTARY ARMY PUBLICATIONS

Information concerning the construction, function, manner of wear, and approved methods of care of each item of clothing may be found in one or more of the following Army publications:

a. FM 31-70: Arctic Operations (March 1949). Chapter 3, Clothing and Individual Equipment, summarizes the general principles of cold-weather clothing and describes many of the clothing and equipment items designed for use in the Arctic and Sub-Arctic.

b. TM 10-275: Principles of Cold Weather Clothing and Equipment (October 1944). The proper use, care and maintenance of cold weather clothing and equipment are discussed for the principal items protecting the body, the feet, the hands, and the head. The principles of insulation on the layer basis, proper fitting and sizing of clothing, the importance of clean and dry clothing, and the relationships between body activity and clothing amounts are emphasized. Specifications are furnished as to the actual temperatures when certain outer protective items of clothing and equipment are to be worn.

c. TM 1-240: Arctic Manual (January 1944). Chapter 4, Clothing and Equipment, generalizes the information contained in the TM 10-275 (October 1944) with special emphasis on problems of the Arctic environment. A section on summer clothing, p. 125, indicates the problems of insects, wet ground surfaces, and the very variable climatic conditions.

d. FM 70-15: Operations in Snow and Extreme Cold (November 1944). Chapter 3, Clothing, is a generalization of TM 10-275; Chapter 5, Snow Shoes; Chapter 6, Skiing; and Chapter 9, Equipment, are of special interest.

e. FM 70-10: Mountain Operations (September 1947). Chapter 1, General Considerations; Chapter 4, Conditioning and Acclimatization; Chapter 6, Weather; and Chapter 7, Winter Characteristics, discuss the relationship between the soldier and the mountain environment.

f. FM 31-25: Desert Operations (March 1942). Section I discusses the general aspects and problems of desert environment. Section II gives general considerations of the food, clothing, and individual equipment needs.

g. FM 21-15: Individual Clothing and Equipment (April 1945). Emphasis is placed on the care of clothing and equipment and methods of assembling and packing.

h. TM 10-228: Fitting of Shoes and Socks (February 1946). The importance of proper shoe fitting methods, foot measuring equipment and procedures, sock fitting and size correlation, and size data for boots and shoes including approved sock combinations, are the more important sections of this manual.

i. Films and Film Strips:

- (1) FS 10-142 (1944) Cold Weather Clothing -- Part I: Principles.
- (2) FS 10-143 (1944) Cold Weather Clothing -- Part II: Body Clothing.
- (3) FS 10-144 (1944) Cold Weather Clothing -- Part III: Footwear.
- (4) FS 10-145 (1944) Cold Weather Clothing -- Part IV: Handwear and Headgear.
- (5) MISC. 1002 (1944) Desert Victory. History of the African Campaign, World War II -- British version. A highly dramatic account of the British Eighth Army's triumphant rout of Rommel's German armies across North Africa.
- (6) MISC. 1344 (1947) Task Force Williwaw. Cold weather tests of personnel and equipment in the Aleutian cold, wet climate.
- (7) MISC. 1360 (1948) Task Force Frigid. Cold weather tests of personnel and equipment in Alaska at 60°F below zero.
- (8) MISC. 1331 (1947) Exercise Polar Bear. A record of men and machines versus nature. Transportation problems encountered by a Canadian military maneuver in the far north.

(9) MISC. 1332 (1947) Exercise Eskimo. Records specific information regarding the effects of extreme cold and snow on a combined military exercise in the snow-swept reaches of Northern Canada during the winter of 1944-45.

(10) MISC. 1337 (1947) Exercise Musk Ox. Shows a Canadian Army expedition on an exercise through the territory from Churchill over to Coppermine, on to Port Norman and down the Alaska Highway. Deals with transportation and clothing under Arctic environmental stresses.

5. OTHER CLOTHING ALMANACS

Clothing Almanacs for the areas adjacent to this Clothing Almanac region are:

Northern Europe
Southwest Asia
Eastern U.S.S.R.
Central Europe
Southeast Europe

FIELD CLOTHING REQUIREMENTS

WESTERN U.S.S.R. V-A

	Jan	Feb	Mar	Apr	May	Jun	Jul	Aug	Sep	Oct	Nov	Dec
BODY CLOTHING												
Jacket, field, w/hood, jacket & overcoat				■	■	■	■	■	■	■	■	■
* Jacket, field, pile, od				■	■	■	■	■	■	■	■	■
Jacket, wool, od				■	■	■	■	■	■	■	■	■
Jacket & Trousers, herringbone twill				■	■	■	■	■	■	■	■	■
Overcoat, wool, od				■	■	■	■	■	■	■	■	■
* Parka-liner, pile, & Parka-shell, cotton, od, OR Overcoat, parka type, w/pile liner				■	■	■	■	■	■	■	■	■
* Parka & Trousers, field, overwhite				■	■	■	■	■	■	■	■	■
* Parka & Trousers, wet weather				■	■	■	■	■	■	■	■	■
Poncho, lightweight, od				■	■	■	■	■	■	■	■	■
* Raincoat				■	■	■	■	■	■	■	■	■
Shirt & Trousers, cotton, khaki				■	■	■	■	■	■	■	■	■
Shirt, flannel, od, & Trousers, field, wool, od				■	■	■	■	■	■	■	■	■
Sweater, high neck				■	■	■	■	■	■	■	■	■
Trousers, field, cotton, od				■	■	■	■	■	■	■	■	■
Undershirt & Drawers, winter				■	■	■	■	■	■	■	■	■
FOOTGEAR												
* Boots, Arctic, felt, w/lpr. socks, wool, cushion sole; 2pr. socks, wool, ski; lpr. insoles, felt, OR Boots, mukluk, w/lpr. socks, wool, cushion sole; 2pr. socks, wool, ski; lpr. socks, felt; 2pr. insoles, felt				■	■	■	■	■	■	■	■	■
* Boots, knee wader				■	■	■	■	■	■	■	■	■
Boots, service, combat, russet, OR Shoes, service; w/lpr. socks, wool, cushion sole				■	■	■	■	■	■	■	■	■
* Shoe-pacs, 12 in., w/2pr. socks, wool, ski; lpr. insoles, felt				■	■	■	■	■	■	■	■	■
HANDGEAR												
Glove-shells, leather, w/2pr. inserts, wool				■	■	■	■	■	■	■	■	■
* Mitten-shells, w/2pr. inserts, trigger-finger				■	■	■	■	■	■	■	■	■
* Mittens, Arctic, w/2pr. inserts, trigger-finger				■	■	■	■	■	■	■	■	■
* Mittens, overwhite				■	■	■	■	■	■	■	■	■
HEADGEAR												
Cap, field, cotton, od, w/visor				■	■	■	■	■	■	■	■	■
* Cap, field, pile, od, MQ-1				■	■	■	■	■	■	■	■	■
* Cap, herringbone twill				■	■	■	■	■	■	■	■	■
* Mask, cheek protector, Arctic				■	■	■	■	■	■	■	■	■
* Muffler, wool, od				■	■	■	■	■	■	■	■	■
SLEEPING EQUIPMENT												
* Bag, sleeping, Arctic				■	■	■	■	■	■	■	■	■
* Bag, sleeping, mountain				■	■	■	■	■	■	■	■	■
* Bag, sleeping, wool				■	■	■	■	■	■	■	■	■
* Blanket, wool, od				■	■	■	■	■	■	■	■	■
* Case, water repellent, bag, sleeping				■	■	■	■	■	■	■	■	■
OTHER ITEMS												
* Anti-insect (See Introduction)				■	■	■	■	■	■	■	■	■

V 5/25/50

■ Item usually required in this month
 * Item usually required in indicated months, but must be procured specially because "discretionary" in this zone.

FIELD CLOTHING REQUIREMENTS

WESTERN U.S.S.R. V-B

	Jan	Feb	Mar	Apr	May	Jun	Jul	Aug	Sep	Oct	Nov	Dec
BODY CLOTHING												
Jacket, field, w/hood, jacket & overcoat												
* Jacket, field, pile, od												
Jacket, wool, od												
Jacket & Trousers, herringbone twill												
Overcoat, wool, od												
* Parka-liner, pile, & Parka-shell, cotton, od, OR Overcoat, parka type, w/pile liner.												
* Parka & Trousers, field, overwhite												
* Parka & Trousers, wet weather.												
Poncho, lightweight, od.												
* Raincoat												
Shirt & Trousers, cotton, khaki.												
Shirt, flannel, od, & Trousers, field, wool, od.												
Sweater, high neck.												
Trousers, field, cotton, od.												
Undershirt & Drawers, winter												
FOOTGEAR												
* Boots, Arctic, felt, w/lpr. socks, wool, cushion sole; 2pr. socks, wool, ski; lpr. insoles, felt, OR Boots, mukluk, w/lpr. socks, wool, cushion sole; 2pr. socks, wool, ski; lpr. socks, felt; 2pr. insoles, felt												
* Boots, knee wader												
Boots, service, combat, russet, OR Shoes, service; w/lpr. socks, wool, cushion sole												
* Sheepacs, 12 in., w/2pr. socks, wool, ski; lpr. insoles, felt												
HANDGEAR												
Glove-shells, leather, w/2pr. inserts, wool												
* Mitten-shells, w/2pr. inserts, trigger-finger.												
* Mittens, Arctic, w/2pr. inserts, trigger-finger.												
* Mittens, overwhite.												
HEADGEAR												
Cap, field, cotton, od, w/visor.												
* Cap, field, pile, od, MQ-1.												
* Cap, herringbone twill												
* Mask, cheek protector, Arctic												
* Muffler, wool, od.												
SLEEPING EQUIPMENT												
* Bag, sleeping, Arctic.												
* Bag, sleeping, mountain												
* Bag, sleeping, wool												
* Blanket, wool, od.												
* Case, water repellent, bag, sleeping												
OTHER ITEMS												
* Anti-insect (See Introduction)												

— Item usually required in this month

* Item usually required in indicated months, but must be procured specially because "discretionary" in this zone.

V 5/25/50

FIELD CLOTHING REQUIREMENTS

WESTERN U.S.S.R. V - C

	Jan	Feb	Mar	Apr	May	Jun	Jul	Aug	Sep	Oct	Nov	Dec
BODY CLOTHING												
Jacket, field, w/hood, jacket & overcoat												
* Jacket, field, pile, od												
Jacket, wool, od												
Jacket & Trousers, herringbone twill												
Overcoat, wool, od												
* Parka-liner, pile, & Parka-shell, cotton, od, OR Overcoat, parka type, w/pile liner.												
* Parka & Trousers, field, overwhite												
* Parka & Trousers, wet weather.												
Poncho, lightweight, od.												
* Raincoat.												
Shirt & Trousers, cotton, khaki.												
Shirt, flannel, od, & Trousers, field, wool, od.												
Sweater, high neck												
Trousers, field, cotton, od												
Undershirt & Drawers, winter												
FOOTGEAR												
* Boots, Arctic, felt, w/1pr. socks, wool, cushion sole; 2pr. socks, wool, ski; 1pr. insoles, felt, OR Boots, mukluk, w/1pr. socks, wool, cushion sole; 2pr. socks, wool, ski; 1pr. socks, felt; 2pr. insoles, felt												
* Boots, knee wader												
Boots, service, combat, russet, OR Shoes, service; w/1pr. socks, wool, cushion sole												
* Shoe-pacs, 12 in., w/2pr. socks, wool, ski; 1pr. insoles, felt												
HANDGEAR												
Glove-shells, leather, w/2pr. inserts, wool												
* Mitten-shells, w/2pr. inserts, trigger-finger.												
* Mittens, Arctic, w/2pr. inserts, trigger-finger.												
* Mittens, overwhite.												
HEADGEAR												
Cap, field, cotton, od, w/visor.												
* Cap, field, pile, od, MQ-1.												
* Cap, herringbone twill												
* Mask, cheek protector, Arctic												
* Muffler, wool, od												
SLEEPING EQUIPMENT												
* Bag, sleeping, Arctic.												
* Bag, sleeping, mountain												
* Bag, sleeping, wool												
* Blanket, wool, od.												
* Case, water repellent, bag, sleeping												
OTHER ITEMS												
* Anti-insect (See Introduction)												

— Item usually required in this month
 * Item usually required in indicated months, but must be procured specially because "discretionary" in this zone.

FIELD CLOTHING REQUIREMENTS

WESTERN U.S.S.R. V-D

- BODY CLOTHING**
- Jacket, field, w/hood, jacket & overcoat
 - * Jacket, field, pile, od
 - Jacket, wool, od
 - Jacket & Trousers, herringbone twill
 - Overcoat, wool, od
 - * Parka-liner, pile, & Parka-shell, cotton, od,
OR Overcoat, parka type, w/pile liner
 - * Parka & Trousers, field, overwhite
 - * Parka & Trousers, wet weather
 - Poncho, lightweight, od
 - * Raincoat
 - Shirt & Trousers, cotton, khaki
 - Shirt, flannel, od, & Trousers, field, wool, od
 - Sweater, high neck
 - Trousers, field, cotton, od
 - Undershirt & Drawers, winter
- FOOTGEAR**
- * Boots, Arctic, felt, w/lpr. socks, wool, cushion sole;
2pr. socks, wool, ski; lpr. insoles, felt, OR Boots,
mukluk, w/lpr. socks, wool, cushion sole; 2pr.
socks, wool, ski; lpr. socks, felt; 2pr. insoles, felt
 - * Boots, knee wader
 - Boots, service, combat, russet, OR Shoes, service;
w/lpr. socks, wool, cushion sole
 - * Sheepacs, 12 in., w/2pr. socks, wool, ski;
lpr. insoles, felt
- HANDGEAR**
- Glove-shells, leather, w/2pr. inserts, wool
 - * Mitten-shells, w/2pr. inserts, trigger-finger
 - * Mittens, Arctic, w/2pr. inserts, trigger-finger
 - * Mittens, overwhite
- HEADGEAR**
- Cap, field, cotton, od, w/visor
 - * Cap, field, pile, od, MQ-1
 - * Cap, herringbone twill
 - * Mask, cheek protector, Arctic
 - * Muffler, wool, od
- SLEEPING EQUIPMENT**
- * Bag, sleeping, Arctic
 - * Bag, sleeping, mountain
 - * Bag, sleeping, wool
 - * Blanket, wool, od
 - * Case, water repellent, bag, sleeping
- OTHER ITEMS**
- * Anti-insect (See Introduction)

	Jan	Feb	Mar	Apr	May	Jun	Jul	Aug	Sep	Oct	Nov	Dec
BODY CLOTHING												
Jacket, field, w/hood, jacket & overcoat												
* Jacket, field, pile, od												
Jacket, wool, od												
Jacket & Trousers, herringbone twill												
Overcoat, wool, od												
* Parka-liner, pile, & Parka-shell, cotton, od, OR Overcoat, parka type, w/pile liner												
* Parka & Trousers, field, overwhite												
* Parka & Trousers, wet weather												
Poncho, lightweight, od												
* Raincoat												
Shirt & Trousers, cotton, khaki												
Shirt, flannel, od, & Trousers, field, wool, od												
Sweater, high neck												
Trousers, field, cotton, od												
Undershirt & Drawers, winter												
FOOTGEAR												
* Boots, Arctic, felt, w/lpr. socks, wool, cushion sole; 2pr. socks, wool, ski; lpr. insoles, felt, OR Boots, mukluk, w/lpr. socks, wool, cushion sole; 2pr. socks, wool, ski; lpr. socks, felt; 2pr. insoles, felt												
* Boots, knee wader												
Boots, service, combat, russet, OR Shoes, service; w/lpr. socks, wool, cushion sole												
* Sheepacs, 12 in., w/2pr. socks, wool, ski; lpr. insoles, felt												
HANDGEAR												
Glove-shells, leather, w/2pr. inserts, wool												
* Mitten-shells, w/2pr. inserts, trigger-finger												
* Mittens, Arctic, w/2pr. inserts, trigger-finger												
* Mittens, overwhite												
HEADGEAR												
Cap, field, cotton, od, w/visor												
* Cap, field, pile, od, MQ-1												
* Cap, herringbone twill												
* Mask, cheek protector, Arctic												
* Muffler, wool, od												
SLEEPING EQUIPMENT												
* Bag, sleeping, Arctic												
* Bag, sleeping, mountain												
* Bag, sleeping, wool												
* Blanket, wool, od												
* Case, water repellent, bag, sleeping												
OTHER ITEMS												
* Anti-insect (See Introduction)												

— Item usually required in this month
 * Item usually required in indicated months, but must be procured specially because "discretionary" in this zone.

V 5/25/50

FIELD CLOTHING REQUIREMENTS

WESTERN U.S.S.R. V-E

	Jan	Feb	Mar	Apr	May	Jun	Jul	Aug	Sep	Oct	Nov	Dec
BODY CLOTHING												
Jacket, field, w/hood, jacket & overcoat												
* Jacket, field, pile, od												
Jacket, wool, od												
Jacket & Trousers, herringbone twill												
Overcoat, wool, od												
* Parka-liner, pile, & Parka-shell, cotton, od, OR Overcoat, parka type, w/pile liner.												
* Parka & Trousers, field, overwhite												
* Parka & Trousers, wet weather.												
Poncho, lightweight, od.												
* Raincoat.												
Shirt & Trousers, cotton, khaki.												
Shirt, flannel, od, & Trousers, field, wool, od.												
Sweater, high neck.												
Trousers, field, cotton, od												
Undershirt & Drawers, winter												
FOOTGEAR												
* Boots, Arctic, felt, w/1pr. socks, wool, cushion sole; 2pr. socks, wool, ski; 1pr. insoles, felt, OR Boots, mukluk, w/1pr. socks, wool, cushion sole; 2pr. socks, wool, ski; 1pr. socks, felt; 2pr. insoles, felt												
* Boots, knee wader												
Boots, service, combat, russet, OR Shoes, service; w/1pr. socks, wool, cushion sole												
* Shoe-pacs, 12 in., w/2pr. socks, wool, ski; 1pr. insoles, felt												
HANDGEAR												
Glove-shells, leather, w/2pr. inserts, wool												
* Mitten-shells, w/2pr. inserts, trigger-finger.												
* Mittens, Arctic, w/2pr. inserts, trigger-finger.												
* Mittens, overwhite.												
HEADGEAR												
Cap, field, cotton, od, w/visor.												
* Cap, field, pile, od, MQ-1.												
* Cap, herringbone twill												
* Mask, cheek protector, Arctic												
* Muffler, wool, od												
SLEEPING EQUIPMENT												
* Bag, sleeping, Arctic.												
* Bag, sleeping, mountain												
* Bag, sleeping, wool												
* Blanket, wool, od.												
* Case, water repellent, bag, sleeping												
OTHER ITEMS												
* Anti-insect (See Introduction)												

V 5/25/50

— Item usually required in this month

* Item usually required in indicated months, but must be procured specially because "discretionary" in this zone.

FIELD CLOTHING REQUIREMENTS

WESTERN U.S.S.R. V-F

	Jan	Feb	Mar	Apr	May	Jun	Jul	Aug	Sep	Oct	Nov	Dec
BODY CLOTHING												
Jacket, field, w/hood, jacket & overcoat												
* Jacket, field, pile, od												
Jacket, wool, od												
Jacket & Trousers, herringbone twill												
Overcoat, wool, od												
* Parka-liner, pile, & Parka-shell, cotton, od, OR Overcoat, parka type, w/pile liner.												
* Parka & Trousers, field, overwhite												
* Parka & Trousers, wet weather.												
Poncho, lightweight, od.												
* Raincoat												
Shirt & Trousers, cotton, khaki.												
Shirt, flannel, od, & Trousers, field, wool, od.												
Sweater, high neck.												
Trousers, field, cotton, od												
Undershirt & Drawers, winter												
FOOTGEAR												
* Boots, Arctic, felt, w/1pr. socks, wool, cushion sole; 2pr. socks, wool, ski; 1pr. insoles, felt, OR Boots, mukluk, w/1pr. socks, wool, cushion sole; 2pr. socks, wool, ski; 1pr. socks, felt; 2pr. insoles, felt												
* Boots, knee wader												
Boots, service, combat, russet, OR Shoes, service; w/1pr. socks, wool, cushion sole												
* Shoe-pacs, 12 in., w/2pr. socks, wool, ski; 1pr. insoles, felt												
HANDGEAR												
Glove-shells, leather, w/2pr. inserts, wool												
* Mitten-shells, w/2pr. inserts, trigger-finger.												
* Mittens, Arctic, w/2pr. inserts, trigger-finger.												
* Mittens, overwhite.												
HEADGEAR												
Cap, field, cotton, od, w/visor.												
* Cap, field, pile, od, MQ-1.												
* Cap, herringbone twill												
* Mask, cheek protector, Arctic												
* Muffler, wool, od.												
SLEEPING EQUIPMENT												
* Bag, sleeping, Arctic.												
* Bag, sleeping, mountain												
* Bag, sleeping, wool												
* Blanket, wool, od.												
* Case, water repellent, bag, sleeping												
OTHER ITEMS												
* Anti-insect (See Introduction)												

— Item usually required in this month
 * Item usually required in indicated months, but must be procured specially because "discretionary" in this zone.

V 5/25/50

FIELD CLOTHING REQUIREMENTS

WESTERN U.S.S.R. V-G

	Jan	Feb	Mar	Apr	May	Jun	Jul	Aug	Sep	Oct	Nov	Dec
BODY CLOTHING												
Jacket, field, w/hood, jacket & overcoat												
* Jacket, field, pile, od												
Jacket, wool, od												
Jacket & Trousers, herringbone twill												
Overcoat, wool, od												
* Parka-liner, pile, & Parka-shell, cotton, od, OR Overcoat, parka type, w/pile liner.												
* Parka & Trousers, field, overwhite												
* Parka & Trousers, wet weather.												
Poncho, lightweight, od.												
* Raincoat												
Shirt & Trousers, cotton, khaki.												
Shirt, flannel, od, & Trousers, field, wool, od.												
Sweater, high neck												
Trousers, field, cotton, od												
Undershirt & Drawers, winter												
FOOTGEAR												
* Boots, Arctic, felt, w/1pr. socks, wool, cushion sole; 2pr. socks, wool, ski; 1pr. insoles, felt, OR Boots, mukluk, w/1pr. socks, wool, cushion sole; 2pr. socks, wool, ski; 1pr. socks, felt; 2pr. insoles, felt												
* Boots, knee wader												
Boots, service, combat, russet, OR Shoes, service; w/1pr. socks, wool, cushion sole												
* Shoe-pacs, 12 in., w/2pr. socks, wool, ski; 1pr. insoles, felt												
HANDGEAR												
Glove-shells, leather, w/2pr. inserts, wool												
* Mitten-shells, w/2pr. inserts, trigger-finger.												
* Mittens, Arctic, w/2pr. inserts, trigger-finger.												
* Mittens, overwhite.												
HEADGEAR												
Cap, field, cotton, od, w/visor.												
* Cap, field, pile, od, MQ-1.												
* Cap, herringbone twill												
* Mask, cheek protector, Arctic												
* Muffler, wool, od												
SLEEPING EQUIPMENT												
* Bag, sleeping, Arctic.												
* Bag, sleeping, mountain												
* Bag, sleeping, wool												
* Blanket, wool, od.												
* Case, water repellent, bag, sleeping												
OTHER ITEMS												
* Anti-insect (See Introduction)												

V 5/25/50

- Item usually required in this month
- * Item usually required in indicated months, but must be procured specially because "discretionary" in this zone.

FIELD CLOTHING REQUIREMENTS

WESTERN U.S.S.R. V-H

	Jan	Feb	Mar	Apr	May	Jun	Jul	Aug	Sep	Oct	Nov	Dec
BODY CLOTHING												
Jacket, field, w/hood, jacket & overcoat												
* Jacket, field, pile, od												
Jacket, wool, od												
Jacket & Trousers, herringbone twill												
Overcoat, wool, od												
* Parka-liner, pile, & Parka-shell, cotton, od, OR Overcoat, parka type, w/pile liner.												
* Parka & Trousers, field, overwhite												
* Parka & Trousers, wet weather.												
Poncho, lightweight, od.												
* Raincoat.												
Shirt & Trousers, cotton, khaki.												
Shirt, flannel, od, & Trousers, field, wool, od.												
Sweater, high neck.												
Trousers, field, cotton, od												
Undershirt & Drawers, winter												
FOOTGEAR												
* Boots, Arctic, felt, w/1pr. socks, wool, cushion sole; 2pr. socks, wool, ski; 1pr. insoles, felt, OR Boots, mukluk, w/1pr. socks, wool, cushion sole; 2pr. socks, wool, ski; 1pr. socks, felt; 2pr. insoles, felt												
* Boots, knee wader												
Boots, service, combat, russet, OR Shoes, service; w/1pr. socks, wool, cushion sole												
* Shoepacs, 12 in., w/2pr. socks, wool, ski; 1pr. insoles, felt												
HANDGEAR												
Glove-shells, leather, w/2pr. inserts, wool												
* Mitten-shells, w/2pr. inserts, trigger-finger.												
* Mittens, Arctic, w/2pr. inserts, trigger-finger.												
* Mittens, overwhite.												
HEADGEAR												
Cap, field, cotton, od, w/visor.												
* Cap, field, pile, od, MQ-1.												
* Cap, herringbone twill												
* Mask, cheek protector, Arctic												
* Muffler, wool, od.												
SLEEPING EQUIPMENT												
* Bag, sleeping, Arctic.												
* Bag, sleeping, mountain												
* Bag, sleeping, wool												
* Blanket, wool, od.												
* Case, water repellent, bag, sleeping												
OTHER ITEMS												
* Anti-insect (See Introduction)												

— Item usually required in this month
 * Item usually required in indicated months, but must be procured specially because "discretionary" in this zone.

V 5/25/50

FIELD CLOTHING REQUIREMENTS

WESTERN U.S.S.R. (less than 2500 ft.) V - 1

	Jan	Feb	Mar	Apr	May	Jun	Jul	Aug	Sep	Oct	Nov	Dec
BODY CLOTHING												
Jacket, field, w/hood, jacket & overcoat												
* Jacket, field, pile, od												
Jacket, wool, od												
Jacket & Trousers, herringbone twill												
Overcoat, wool, od												
* Parka-liner, pile, & Parka-shell, cotton, od, OR Overcoat, parka type, w/pile liner.												
* Parka & Trousers, field, overwhite												
* Parka & Trousers, wet weather.												
Poncho, lightweight, od.												
* Raincoat												
Shirt & Trousers, cotton, khaki.												
Shirt, flannel, od, & Trousers, field, wool, od.												
Sweater, high neck.												
Trousers, field, cotton, od												
Undershirt & Drawers, winter												
FOOTGEAR												
* Boots, Arctic, felt, w/lpr. socks, wool, cushion sole; 2pr. socks, wool, ski; lpr. insoles, felt, OR Boots, mukluk, w/lpr. socks, wool, cushion sole; 2pr. socks, wool, ski; lpr. socks, felt; 2pr. insoles, felt												
* Boots, knee wader												
Boots, service, combat, russet, OR Shoes, service; w/lpr. socks, wool, cushion sole												
* Shoe-pacs, 12ln., w/2pr. socks, wool, ski; lpr. insoles, felt												
HANDGEAR												
Glove-shells, leather, w/2pr. inserts, wool												
* Mitten-shells, w/2pr. inserts, trigger-finger.												
* Mittens, Arctic, w/2pr. inserts, trigger-finger.												
* Mittens, overwhite.												
HEADGEAR												
Cap, field, cotton, od, w/visor.												
* Cap, field, pile, od, MQ-1.												
* Cap, herringbone twill												
* Mask, cheek protector, Arctic												
* Muffler, wool, od.												
SLEEPING EQUIPMENT												
* Bag, sleeping, Arctic.												
* Bag, sleeping, mountain												
* Bag, sleeping, wool												
* Blanket, wool, od.												
* Case, water repellent, bag, sleeping												
OTHER ITEMS												
* Anti-insect (See Introduction)												

— Item usually required in this month
 * Item usually required in indicated months, but must be procured specially because "discretionary" in this zone.

V 5/25/50

FIELD CLOTHING REQUIREMENTS

WESTERN U.S.S.R. (above 2500 ft.) V-1

	Jan	Feb	Mar	Apr	May	Jun	Jul	Aug	Sep	Oct	Nov	Dec
BODY CLOTHING												
Jacket, field, w/hood, jacket & overcoat												
* Jacket, field, pile, od												
Jacket, wool, od												
Jacket & Trousers, herringbone twill												
Overcoat, wool, od												
* Parka-liner, pile, & Parka-shell, cotton, od, OR Overcoat, parka type, w/pile liner.												
* Parka & Trousers, field, overwhite												
* Parka & Trousers, wet weather.												
Poncho, lightweight, od.												
* Raincoat												
Shirt & Trousers, cotton, khaki.												
Shirt, flannel, od, & Trousers, field, wool, od.												
Sweater, high neck.												
Trousers, field, cotton, od												
Undershirt & Drawers, winter												
FOOTGEAR												
* Boots, Arctic, felt, w/1pr. socks, wool, cushion sole; 2pr. socks, wool, ski; 1pr. insoles, felt, OR Boots, mukluk, w/1pr. socks, wool, cushion sole; 2pr. socks, wool, ski; 1pr. socks, felt; 2pr. insoles, felt												
* Boots, knee wader												
Boots, service, combat, russet, OR Shoes, service; w/1pr. socks, wool, cushion sole												
* Shoepacs, 12 in., w/2pr. socks, wool, ski; 1pr. insoles, felt												
HANDGEAR												
Glove-shells, leather, w/2pr. inserts, wool												
* Mitten-shells, w/2pr. inserts, trigger-finger.												
* Mittens, Arctic, w/2pr. inserts, trigger-finger.												
* Mittens, overwhite.												
HEADGEAR												
Cap, field, cotton, od, w/visor.												
* Cap, field, pile, od, MQ-1.												
* Cap, herringbone twill												
* Mask, cheek protector, Arctic												
* Muffler, wool, od												
SLEEPING EQUIPMENT												
* Bag, sleeping, Arctic.												
* Bag, sleeping, mountain												
* Bag, sleeping, wool												
* Blanket, wool, od.												
* Case, water repellent, bag, sleeping												
OTHER ITEMS												
* Anti-insect (See Introduction)												

— Item usually required in this month

* Item usually required in indicated months, but must be procured specially because "discretionary" in this zone.

V 5/25/50

FIELD CLOTHING REQUIREMENTS

WESTERN U.S.S.R. (less than 2000 ft.) V - 2

	Jan	Feb	Mar	Apr	May	Jun	Jul	Aug	Sep	Oct	Nov	Dec
BODY CLOTHING												
Jacket, field, w/hood, jacket & overcoat												
* Jacket, field, pile, od												
Jacket, wool, od												
Jacket & Trousers, herringbone twill												
Overcoat, wool, od												
* Parka-liner, pile, & Parka-shell, cotton, od, OR Overcoat, parka type, w/pile liner												
* Parka & Trousers, field, overwhite												
* Parka & Trousers, wet weather												
Poncho, lightweight, od												
* Raincoat												
Shirt & Trousers, cotton, khaki												
Shirt, flannel, od, & Trousers, field, wool, od												
Sweater, high neck												
Trousers, field, cotton, od												
Undershirt & Drawers, winter												
FOOTGEAR												
* Boots, Arctic, felt, w/1pr. socks, wool, cushion sole; 2pr. socks, wool, ski; 1pr. insoles, felt, OR Boots, mukluk, w/1pr. socks, wool, cushion sole; 2pr. socks, wool, ski; 1pr. socks, felt; 2pr. insoles, felt												
* Boots, knee wader												
Boots, service, combat, russet, OR Shoes, service; w/1pr. socks, wool, cushion sole												
* Sheepacs, 12 in., w/2pr. socks, wool, ski; 1pr. insoles, felt												
HANDGEAR												
Glove-shells, leather, w/2pr. insrts, wool												
* Mitten-shells, w/2pr. inserts, trigger-finger												
* Mittens, Arctic, w/2pr. inserts, trigger-finger												
* Mittens, overwhite												
HEADGEAR												
Cap, field, cotton, od, w/visor												
* Cap, field, pile, od, MQ-1												
* Cap, herringbone twill												
* Mask, cheek protector, Arctic												
* Muffler, wool, od												
SLEEPING EQUIPMENT												
* Bag, sleeping, Arctic												
* Bag, sleeping, mountain												
* Bag, sleeping, wool												
* Blanket, wool, od												
* Case, water repellent, bag, sleeping												
OTHER ITEMS												
* Anti-insect (See Introduction)												

V 5/25/50

— Item usually required in this month

* Item usually required in indicated months, but must be procured specially because "discretionary" in this zone.

FIELD CLOTHING REQUIREMENTS

WESTERN U.S.S.R. (2000 - 4500 ft.) V - 2

	Jan	Feb	Mar	Apr	May	Jun	Jul	Aug	Sep	Oct	Nov	Dec
BODY CLOTHING												
Jacket, field, w/hood, jacket & overcoat												
* Jacket, field, pile, od												
Jacket, wool, od												
Jacket & Trousers, herringbone twill												
Overcoat, wool, od												
* Parka-liner, pile, & Parka-shell, cotton, od, OR Overcoat, parka type, w/pile liner.												
* Parka & Trousers, field, overwhite												
* Parka & Trousers, wet weather												
Poncho, lightweight, od.												
* Raincoat												
Shirt & Trousers, cotton, khaki												
Shirt, flannel, od, & Trousers, field, wool, od.												
Sweater, high neck												
Trousers, field, cotton, od												
Undershirt & Drawers, winter												
FOOTGEAR												
* Boots, Arctic, felt, w/1pr. socks, wool, cushion sole; 2pr. socks, wool, ski; 1pr. insoles, felt, OR Boots, mukluk, w/1pr. socks, wool, cushion sole; 2pr. socks, wool, ski; 1pr. socks, felt; 2pr. insoles, felt												
* Boots, knee wader												
Boots, service, combat, russet, OR Shoes, service; w/1pr. socks, wool, cushion sole												
* Shoe-pacs, 12 in., w/2pr. socks, wool, ski; 1pr. insoles, felt												
HANDGEAR												
Glove-shells, leather, w/2pr. inserts, wool												
* Mitten-shells, w/2pr. inserts, trigger-finger.												
* Mittens, Arctic, w/2pr. inserts, trigger-finger.												
* Mittens, overwhite.												
HEADGEAR												
Cap, field, cotton, od, w/visor.												
* Cap, field, pile, od, MQ-1.												
* Cap, herringbone twill												
* Mask, cheek protector, Arctic												
* Muffler, wool, od.												
SLEEPING EQUIPMENT												
* Bag, sleeping, Arctic.												
* Bag, sleeping, mountain												
* Bag, sleeping, wool												
* Blanket, wool, od.												
* Case, water repellent, bag, sleeping												
OTHER ITEMS												
* Anti-insect (See Introduction)												

— Item usually required in this month
 * Item usually required in indicated months, but must be procured specially because "discretionary" in this zone.

V 5/25/50

FIELD CLOTHING REQUIREMENTS

WESTERN U. S. S. R. (4500 - 7500 ft.) V - 2

	Jan	Feb	Mar	Apr	May	Jun	Jul	Aug	Sep	Oct	Nov	Dec
BODY CLOTHING												
Jacket, field, w/hood, jacket & overcoat	[Solid black bar]											
* Jacket, field, pile, od	[Solid black bar]											
Jacket, wool, od	[Solid black bar]											
Jacket & Trousers, herringbone twill	[Solid black bar]											
Overcoat, wool, od	[Solid black bar]											
* Parka-liner, pile, & Parka-shell, cotton, od, OR Overcoat, parka type, w/pile liner	[Solid black bar]											
* Parka & Trousers, field, overwhite	[Solid black bar]											
* Parka & Trousers, wet weather	[Solid black bar]											
Poncho, lightweight, od	[Solid black bar]											
* Raincoat	[Solid black bar]											
Shirt & Trousers, cotton, khaki	[Solid black bar]											
Shirt, flannel, od, & Trousers, field, wool, od	[Solid black bar]											
Sweater, high neck	[Solid black bar]											
Trousers, field, cotton, od	[Solid black bar]											
Undershirt & Drawers, winter	[Solid black bar]											
FOOTGEAR												
* Boots, Arctic, felt, w/lpr. socks, wool, cushion sole; 2pr. socks, wool, ski; lpr. insoles, felt, OR Boots, mukluk, w/lpr. socks, wool, cushion sole; 2pr. socks, wool, ski; lpr. socks, felt; 2pr. insoles, felt	[Solid black bar]											
* Boots, knee wader	[Solid black bar]											
Boots, service, combat, russet, OR Shoes, service; w/lpr. socks, wool, cushion sole	[Solid black bar]											
* Shoe-pacs, 12 in., w/2pr. socks, wool, ski; lpr. insoles, felt	[Solid black bar]											
HANDGEAR												
Glove-shells, leather, w/2pr. inserts, wool	[Solid black bar]											
* Mitten-shells, w/2pr. inserts, trigger-finger	[Solid black bar]											
* Mittens, Arctic, w/2pr. inserts, trigger-finger	[Solid black bar]											
* Mittens, overwhite	[Solid black bar]											
HEADGEAR												
Cap, field, cotton, od, w/visor	[Solid black bar]											
* Cap, field, pile, od, MQ-1	[Solid black bar]											
* Cap, herringbone twill	[Solid black bar]											
* Mask, cheek protector, Arctic	[Solid black bar]											
* Muffler, wool, od	[Solid black bar]											
SLEEPING EQUIPMENT												
* Bag, sleeping, Arctic	[Solid black bar]											
* Bag, sleeping, mountain	[Solid black bar]											
* Bag, sleeping, wool	[Solid black bar]											
* Blanket, wool, od	[Solid black bar]											
* Case, water repellent, bag, sleeping	[Solid black bar]											
OTHER ITEMS												
* Anti-insect (See Introduction)	[Solid black bar]											

V 5/25/50

— Item usually required in this month
 * Item usually required in indicated months, but must be procured specially because "discretionary" in this zone.

FIELD CLOTHING REQUIREMENTS

WESTERN U.S.S.R. (less than 2500 ft.) V-3

	Jan	Feb	Mar	Apr	May	Jun	Jul	Aug	Sep	Oct	Nov	Dec
BODY CLOTHING												
Jacket, field, w/hood, jacket & overcoat												
* Jacket, field, pile, od												
Jacket, wool, od												
Jacket & Trousers, herringbone twill												
Overcoat, wool, od												
* Parka-liner, pile, & Parka-shell, cotton, od, OR Overcoat, parka type, w/pile liner.												
* Parka & Trousers, field, overwhite												
* Parka & Trousers, wet weather.												
Poncho, lightweight, od.												
* Raincoat												
Shirt & Trousers, cotton, khaki.												
Shirt, flannel, od, & Trousers, field, wool, od.												
Sweater, high neck.												
Trousers, field, cotton, od												
Undershirt & Drawers, winter												
FOOTGEAR												
* Boots, Arctic, felt, w/1pr. socks, wool, cushion sole; 2pr. socks, wool, ski; 1pr. insoles, felt, OR Boots, mukluk, w/1pr. socks, wool, cushion sole; 2pr. socks, wool, ski; 1pr. socks, felt; 2pr. insoles, felt												
* Boots, knee wader												
Boots, service, combat, russet, OR Shoes, service; w/1pr. socks, wool, cushion sole												
* Shoepacs, 12 in., w/2pr. socks, wool, ski; 1pr. insoles, felt												
HANDGEAR												
Glove-shells, leather, w/2pr. inserts, wool												
* Mitten-shells, w/2pr. inserts, trigger-finger.												
* Mittens, Arctic, w/2pr. inserts, trigger-finger.												
* Mittens, overwhite.												
HEADGEAR												
Cap, field, cotton, od, w/visor.												
* Cap, field, pile, od, MQ-1.												
* Cap, herringbone twill												
* Mask, cheek protector, Arctic												
* Muffler, wool, od.												
SLEEPING EQUIPMENT												
* Bag, sleeping, Arctic.												
* Bag, sleeping, mountain												
* Bag, sleeping, wool												
* Blanket, wool, od.												
* Case, water repellent, bag, sleeping												
OTHER ITEMS												
* Anti-insect (See Introduction)												

_____ Item usually required in this month
 * Item usually required in indicated months, but must be procured specially because "discretionary" in this zone.

FIELD CLOTHING REQUIREMENTS

WESTERN U.S.S.R. (2500 - 5500 ft.) V - 3

	Jan	Feb	Mar	Apr	May	Jun	Jul	Aug	Sep	Oct	Nov	Dec
BODY CLOTHING												
Jacket, field, w/hood, jacket & overcoat												
* Jacket, field, pile, od												
Jacket, wool, od												
Jacket & Trousers, herringbone twill												
Overcoat, wool, od												
* Parka-liner, pile, & Parka-shell, cotton, od, OR Overcoat, parka type, w/pile liner												
* Parka & Trousers, field, overwhite												
* Parka & Trousers, wet weather												
Poncho, lightweight, od												
* Raincoat												
Shirt & Trousers, cotton, khaki												
Shirt, flannel, od, & Trousers, field, wool, od												
Sweater, high neck												
Trousers, field, cotton, od												
Undershirt & Drawers, winter												
FOOTGEAR												
* Boots, Arctic, felt, w/lpr. socks, wool, cushion sole; 2pr. socks, wool, ski; lpr. insoles, felt, OR Boots, mukluk, w/lpr. socks, wool, cushion sole; 2pr. socks, wool, ski; lpr. socks, felt; 2pr. insoles, felt												
* Boots, knee wader												
Boots, service, combat, russet, OR Shoes, service; w/lpr. socks, wool, cushion sole												
* Shoepacs, 12 in., w/2pr. socks, wool, ski; lpr. insoles, felt												
HANDGEAR												
Glove-shells, leather, w/2pr. inserts, wool												
* Mitten-shells, w/2pr. inserts, trigger-finger												
* Mittens, Arctic, w/2pr. inserts, trigger-finger												
* Mittens, overwhite												
HEADGEAR												
Cap, field, cotton, od, w/visor												
* Cap, field, pile, od, MQ-1												
* Cap, herringbone twill												
* Mask, cheek protector, Arctic												
* Muffler, wool, od												
SLEEPING EQUIPMENT												
* Bag, sleeping, Arctic												
* Bag, sleeping, mountain												
* Bag, sleeping, wool												
* Blanket, wool, od												
* Case, water repellent, bag, sleeping												
OTHER ITEMS												
* Anti-insect (See Introduction)												

V 5/25/50

— Item usually required in this month
 * Item usually required in indicated months, but must be procured specially because "discretionary" in this zone.

FIELD CLOTHING REQUIREMENTS

WESTERN U. S. S. R. (5500 - 8000 ft.) V - 3

	Jan	Feb	Mar	Apr	May	Jun	Jul	Aug	Sep	Oct	Nov	Dec
BODY CLOTHING												
Jacket, field, w/hood, jacket & overcoat												
* Jacket, field, pile, od												
Jacket, wool, od												
Jacket & Trousers, herringbone twill												
Overcoat, wool, od												
* Parka-liner, pile, & Parka-shell, cotton, od, OR Overcoat, parka type, w/pile liner.												
* Parka & Trousers, field, overwhite												
* Parka & Trousers, wet weather												
Poncho, lightweight, od												
* Raincoat												
Shirt & Trousers, cotton, khaki												
Shirt, flannel, od, & Trousers, field, wool, od												
Sweater, high neck												
Trousers, field, cotton, od												
Undershirt & Drawers, winter												
FOOTGEAR												
* Boots, Arctic, felt, w/1pr. socks, wool, cushion sole; 2pr. socks, wool, ski; 1pr. insoles, felt, OR Boots, mukluk, w/1pr. socks, wool, cushion sole; 2pr. socks, wool, ski; 1pr. socks, felt; 2pr. insoles, felt												
* Boots, knee wader												
Boots, service, combat, russet, OR Shoes, service; w/1pr. socks, wool, cushion sole												
* Shoe-pacs, 12 in., w/2pr. socks, wool, ski; 1pr. insoles, felt												
HANDGEAR												
Glove-shells, leather, w/2pr. inserts, wool												
* Mitten-shells, w/2pr. inserts, trigger-finger												
* Mittens, Arctic, w/2pr. inserts, trigger-finger												
* Mittens, overwhite												
HEADGEAR												
Cap, field, cotton, od, w/visor												
* Cap, field, pile, od, MQ-1												
* Cap, herringbone twill												
* Mask, cheek protector, Arctic												
* Muffler, wool, od												
SLEEPING EQUIPMENT												
* Bag, sleeping, Arctic												
* Bag, sleeping, mountain												
* Bag, sleeping, wool												
* Blanket, wool, od												
* Case, water repellent, bag, sleeping												
OTHER ITEMS												
* Anti-insect (See Introduction)												

— Item usually required in this month
 * Item usually required in indicated months, but must be procured specially because "discretionary" in this zone.

V 5/25/50

FIELD CLOTHING REQUIREMENTS

WESTERN U.S.S.R. (less than 3500 ft.) V-4

	Jan	Feb	Mar	Apr	May	Jun	Jul	Aug	Sep	Oct	Nov	Dec
BODY CLOTHING												
Jacket, field, w/hood, jacket & overcoat												
* Jacket, field, pile, od												
Jacket, wool, od												
Jacket & Trousers, herringbone twill												
Overcoat, wool, od												
* Parka-liner, pile, & Parka-shell, cotton, od, OR Overcoat, parka type, w/pile liner.												
* Parka & Trousers, field, overwhite												
* Parka & Trousers, wet weather.												
Poncho, lightweight, od.												
* Raincoat.												
Shirt & Trousers, cotton, khaki.												
Shirt, flannel, od, & Trousers, field, wool, od.												
Sweater, high neck.												
Trousers, field, cotton, od												
Undershirt & Drawers, winter												
FOOTGEAR												
* Boots, Arctic, felt, w/lpr. socks, wool, cushion sole; 2pr. socks, wool, ski; lpr. insoles, felt, OR Boots, mukluk, w/lpr. socks, wool, cushion sole; 2pr. socks, wool, ski; lpr. socks, felt; 2pr. insoles, felt												
* Boots, knee wader												
Boots, service, combat, russet, OR Shoes, service; w/lpr. socks, wool, cushion sole												
* Shoe-pacs, 12 ln., w/2pr. socks, wool, ski; lpr. insoles, felt												
HANDGEAR												
Glove-shells, leather, w/2pr. inserts, wool												
* Mitten-shells, w/2pr. inserts, trigger-finger.												
* Mittens, Arctic, w/2pr. inserts, trigger-finger.												
* Mittens, overwhite.												
HEADGEAR												
Cap, field, cotton, od, w/visor.												
* Cap, field, pile, od, MQ-1.												
* Cap, herringbone twill												
* Mask, cheek protector, Arctic												
* Muffler, wool, od												
SLEEPING EQUIPMENT												
* Bag, sleeping, Arctic.												
* Bag, sleeping, mountain												
* Bag, sleeping, wool												
* Blanket, wool, od.												
* Case, water repellent, bag, sleeping												
OTHER ITEMS												
* Anti-insect (See Introduction)												

V 5/25/50

— Item usually required in this month

* Item usually required in indicated months, but must be procured specially because "discretionary" in this zone.

FIELD CLOTHING REQUIREMENTS

WESTERN U.S.S.R. (3500 - 8000 ft.) V - 4

	Jan	Feb	Mar	Apr	May	Jun	Jul	Aug	Sep	Oct	Nov	Dec
BODY CLOTHING												
Jacket, field, w/hood, jacket & overcoat												
* Jacket, field, pile, od												
Jacket, wool, od												
Jacket & Trousers, herringbone twill												
Overcoat, wool, od												
* Parka-liner, pile, & Parka-shell, cotton, od, OR Overcoat, parka type, w/pile liner												
* Parka & Trousers, field, overwhite												
* Parka & Trousers, wet weather												
Poncho, lightweight, od												
* Raincoat												
Shirt & Trousers, cotton, khaki												
Shirt, flannel, od, & Trousers, field, wool, od												
Sweater, high neck												
Trousers, field, cotton, od												
Undershirt & Drawers, winter												
FOOTGEAR												
* Boots, Arctic, felt, w/1pr. socks, wool, cushion sole; 2pr. socks, wool, ski; 1pr. insoles, felt, OR Boots, mukluk, w/1pr. socks, wool, cushion sole; 2pr. socks, wool, ski; 1pr. socks, felt; 2pr. insoles, felt												
* Boots, knee wader												
Boots, service, combat, russet, OR Shoes, service; w/1pr. socks, wool, cushion sole												
* Shoepacs, 12 in., w/2pr. socks, wool, ski; 1pr. insoles, felt												
HANDGEAR												
Glove-shells, leather, w/2pr. inserts, wool												
* Mitten-shells, w/2pr. inserts, trigger-finger												
* Mittens, Arctic, w/2pr. inserts, trigger-finger												
* Mittens, overwhite												
HEADGEAR												
Cap, field, cotton, od, w/visor												
* Cap, field, pile, od, MQ-1												
* Cap, herringbone twill												
* Mask, cheek protector, Arctic												
* Muffler, wool, od												
SLEEPING EQUIPMENT												
* Bag, sleeping, Arctic												
* Bag, sleeping, mountain												
* Bag, sleeping, wool												
* Blanket, wool, od												
* Case, water repellent, bag, sleeping												
OTHER ITEMS												
* Anti-insect (See Introduction)												

— Item usually required in this month
 * Item usually required in indicated months, but must be procured specially because "discretionary" in this zone.

V 5/25/50

FIELD CLOTHING REQUIREMENTS

WESTERN U.S.S.R. (8000-12000ft.) V - 4

	Jan	Feb	Mar	Apr	May	Jun	Jul	Aug	Sep	Oct	Nov	Dec
BODY CLOTHING												
Jacket, field, w/hood, jacket & overcoat												
* Jacket, field, pile, od												
Jacket, wool, od												
Jacket & Trousers, herringbone twill												
Overcoat, wool, od												
* Parka-liner, pile, & Parka-shell, cotton, od, OR Overcoat, parka type, w/pile liner.												
* Parka & Trousers, field, overwhite												
* Parka & Trousers, wet weather.												
Poncho, lightweight, od.												
* Raincoat.												
Shirt & Trousers, cotton, khaki.												
Shirt, flannel, od, & Trousers, field, wool, od.												
Sweater, high neck.												
Trousers, field, cotton, od												
Undershirt & Drawers, winter												
FOOTGEAR												
* Boots, Arctic, felt, w/1pr. socks, wool, cushion sole; 2pr. socks, wool, ski; 1pr. insoles, felt, OR Boots, mukluk, w/1pr. socks, wool, cushion sole; 2pr. socks, wool, ski; 1pr. socks, felt; 2pr. insoles, felt												
* Boots, knee wader												
Boots, service, combat, russet, OR Shoes, service; w/1pr. socks, wool, cushion sole												
* Shoepacs, 12 in., w/2pr. socks, wool, ski; 1pr. insoles, felt												
HANDGEAR												
Glove-shells, leather, w/2pr. inserts, wool												
* Mitten-shells, w/2pr. inserts, trigger-finger.												
* Mittens, Arctic, w/2pr. inserts, trigger-finger.												
* Mittens, overwhite.												
HEADGEAR												
Cap, field, cotton, od, w/visor.												
* Cap, field, pile, od, MQ-1.												
* Cap, herringbone twill												
* Mask, cheek protector, Arctic												
* Muffler, wool, od												
SLEEPING EQUIPMENT												
* Bag, sleeping, Arctic.												
* Bag, sleeping, mountain												
* Bag, sleeping, wool												
* Blanket, wool, od.												
* Case, water repellent, bag, sleeping												
OTHER ITEMS												
* Anti-insect (See Introduction)												

V 5/25/50

- Item usually required in this month
- * Item usually required in indicated months, but must be procured specially because "discretionary" in this zone.

FIELD CLOTHING REQUIREMENTS

WESTERN U.S.S.R. (less than 3000 ft.) V - 5

	Jan	Feb	Mar	Apr	May	Jun	Jul	Aug	Sep	Oct	Nov	Dec
BODY CLOTHING												
Jacket, field, w/hood, jacket & overcoat												
* Jacket, field, pile, od												
Jacket, wool, od												
Jacket & Trousers, herringbone twill												
Overcoat, wool, od												
* Parka-liner, pile, & Parka-shell, cotton, od, OR Overcoat, parka type, w/pile liner												
* Parka & Trousers, field, overwhite												
* Parka & Trousers, wet weather												
Poncho, lightweight, od												
* Raincoat												
Shirt & Trousers, cotton, khaki												
Shirt, flannel, od, & Trousers, field, wool, od												
Sweater, high neck												
Trousers, field, cotton, od												
Undershirt & Drawers, winter												
FOOTGEAR												
* Boots, Arctic, felt, w/lpr. socks, wool, cushion sole; 2pr. socks, wool, ski; lpr. insoles, felt, OR Boots, mukluk, w/lpr. socks, wool; cushion sole; 2pr. socks, wool, ski; lpr. socks, felt; 2pr. insoles, felt												
* Boots, knee wader												
Boots, service, combat, russet, OR Shoes, service; w/lpr. socks, wool, cushion sole												
* Shoepacs, 12 in., w/2pr. socks, wool, ski; lpr. insoles, felt												
HANDGEAR												
Glove-shells, leather, w/2pr. inserts, wool												
* Mitten-shells, w/2pr. inserts, trigger-finger												
* Mittens, Arctic, w/2pr. inserts, trigger-finger												
* Mittens, overwhite												
HEADGEAR												
Cap, field, cotton, od, w/visor												
* Cap, field, pile, od, MQ-1												
* Cap, herringbone twill												
* Mask, cheek protector, Arctic												
* Muffler, wool, od												
SLEEPING EQUIPMENT												
* Bag, sleeping, Arctic												
* Bag, sleeping, mountain												
* Bag, sleeping, wool												
* Blanket, wool, od												
* Case, water repellent, bag, sleeping												
OTHER ITEMS												
* Anti-insect (See Introduction)												

— Item usually required in this month

* Item usually required in indicated months, but must be procured specially because "discretionary" in this zone.

V 5/25/50

FIELD CLOTHING REQUIREMENTS

WESTERN U.S.S.R. (3000 - 6000ft.) V - 5

	Jan	Feb	Mar	Apr	May	Jun	Jul	Aug	Sep	Oct	Nov	Dec
BODY CLOTHING												
Jacket, field, w/hood, jacket & overcoat												
* Jacket, field, pile, od												
Jacket, wool, od												
Jacket & Trousers, herringbone twill												
Overcoat, wool, od												
* Parka-liner, pile, & Parka-shell, cotton, od, OR Overcoat, parka type, w/pile liner.												
* Parka & Trousers, field, overwhite												
* Parka & Trousers, wet weather.												
Poncho, lightweight, od.												
* Raincoat												
Shirt & Trousers, cotton, khaki												
Shirt, flannel, od, & Trousers, field, wool, od.												
Sweater, high neck												
Trousers, field, cotton, od												
Undershirt & Drawers, winter												
FOOTGEAR												
* Boots, Arctic, felt, w/1pr. socks, wool, cushion sole; 2pr. socks, wool, ski; 1pr. insoles, felt, OR Boots, mukluk, w/1pr. socks, wool, cushion sole; 2pr. socks, wool, ski; 1pr. socks, felt; 2pr. insoles, felt												
* Boots, knee wader												
Boots, service, combat, russet, OR Shoes, service; w/1pr. socks, wool, cushion sole												
* Shoe-pacs, 12 in., w/2pr. socks, wool, ski; 1pr. insoles, felt												
HANDGEAR												
Glove-shells, leather, w/2pr. inserts, wool												
* Mitten-shells, w/2pr. inserts, trigger-finger.												
* Mittens, Arctic, w/2pr. inserts, trigger-finger.												
* Mittens, overwhite.												
HEADGEAR												
Cap, field, cotton, od, w/visor.												
* Cap, field, pile, od, MQ-1.												
* Cap, herringbone twill												
* Mask, cheek protector, Arctic												
* Muffler, wool, od												
SLEEPING EQUIPMENT												
* Bag, sleeping, Arctic.												
* Bag, sleeping, mountain												
* Bag, sleeping, wool												
* Blanket, wool, od.												
* Case, water repellent, bag, sleeping												
OTHER ITEMS												
* Anti-insect (See Introduction)												

V 5/25/50

- Item usually required in this month
- * Item usually required in indicated months, but must be procured specially because "discretionary" in this zone.

FIELD CLOTHING REQUIREMENTS

WESTERN U. S. S. R. (6000-9000 ft.) V - 5

	Jan	Feb	Mar	Apr	May	Jun	Jul	Aug	Sep	Oct	Nov	Dec
BODY CLOTHING												
Jacket, field, w/hood, jacket & overcoat												
* Jacket, field, pile, od												
Jacket, wool, od												
Jacket & Trousers, herringbone twill												
Overcoat, wool, od												
* Parka-liner, pile, & Parka-shell, cotton, od, OR Overcoat, parka type, w/pile liner.												
* Parka & Trousers, field, overwhite												
* Parka & Trousers, wet weather												
Poncho, lightweight, od												
* Raincoat												
Shirt & Trousers, cotton, khaki												
Shirt, flannel, od, & Trousers, field, wool, od												
Sweater, high neck												
Trousers, field, cotton, od												
Undershirt & Drawers, winter												
FOOTGEAR												
* Boots, Arctic, felt, w/1pr. socks, wool, cushion sole; 2pr. socks, wool, ski; 1pr. insoles, felt, OR Boots, mukluk, w/1pr. socks, wool, cushion sole; 2pr. socks, wool, ski; 1pr. socks, felt; 2pr. insoles, felt												
* Boots, knee wader												
Boots, service, combat, russet, OR Shoes, service; w/1pr. socks, wool, cushion sole												
* Shoe-pacs, 12 in., w/2pr. socks, wool, ski; 1pr. insoles, felt												
HANDGEAR												
Glove-shells, leather, w/2pr. inserts, wool												
* Mitten-shells, w/2pr. inserts, trigger-finger												
* Mittens, Arctic, w/2pr. inserts, trigger-finger												
* Mittens, overwhite												
HEADGEAR												
Cap, field, cotton, od, w/visor												
* Cap, field, pile, od, MQ-1												
* Cap, herringbone twill												
* Mask, cheek protector, Arctic												
* Muffler, wool, od												
SLEEPING EQUIPMENT												
* Bag, sleeping, Arctic												
* Bag, sleeping, mountain												
* Bag, sleeping, wool												
* Blanket, wool, od												
* Case, water repellent, bag, sleeping												
OTHER ITEMS												
* Anti-insect (See Introduction)												

_____ Item usually required in this month
 * Item usually required in indicated months, but must be procured specially because "discretionary" in this zone.

V 5/25/50

FIELD CLOTHING REQUIREMENTS

WESTERN U.S.S.R. (9000-12500 ft.) V - 5

	Jan	Feb	Mar	Apr	May	Jun	Jul	Aug	Sep	Oct	Nov	Dec
BODY CLOTHING												
Jacket, field, w/hood, jacket & overcoat												
* Jacket, field, pile, od												
Jacket, wool, od												
Jacket & Trousers, herringbone twill												
Overcoat, wool, od												
* Parka-liner, pile, & Parka-shell, cotton, od, OR Overcoat, parka type, w/pile liner.												
* Parka & Trousers, field, overwhite												
* Parka & Trousers, wet weather												
Poncho, lightweight, od												
* Raincoat												
Shirt & Trousers, cotton, khaki												
Shirt, flannel, od, & Trousers, field, wool, od												
Sweater, high neck												
Trousers, field, cotton, od												
Undershirt & Drawers, winter												
FOOTGEAR												
* Boots, Arctic, felt, w/lpr. socks, wool, cushion sole; 2pr. socks, wool, ski; lpr. insoles, felt, OR Boots, mukluk, w/lpr. socks, wool, cushion sole; 2pr. socks, wool, ski; lpr. socks, felt; 2pr. insoles, felt												
* Boots, knee wader												
Boots, service, combat, russet, OR Shoes, service; w/lpr. socks, wool, cushion sole												
* Shoeaps, 12 in., w/2pr. socks, wool, ski; lpr. insoles, felt												
HANDGEAR												
Glove-shells, leather, w/2pr. inserts, wool												
* Mitten-shells, w/2pr. inserts, trigger-finger												
* Mittens, Arctic, w/2pr. inserts, trigger-finger												
* Mittens, overwhite												
HEADGEAR												
Cap, field, cotton, od, w/vlsor.												
* Cap, field, pile, od, MQ-1.												
* Cap, herringbone twill												
* Mask, cheek protector, Arctic												
* Muffler, wool, od												
SLEEPING EQUIPMENT												
* Bag, sleeping, Arctic												
* Bag, sleeping, mountain												
* Bag, sleeping, wool												
* Blanket, wool, od												
* Case, water repellent, bag, sleeping												
OTHER ITEMS												
* Anti-insect (See Introduction)												

V 5/25/50

— Item usually required in this month

* Item usually required in indicated months, but must be procured specially because "discretionary" in this zone.

FIELD CLOTHING REQUIREMENTS

WESTERN U.S.S.R. VI-A

	Jan	Feb	Mar	Apr	May	Jun	Jul	Aug	Sep	Oct	Nov	Dec
BODY CLOTHING												
Jacket, field, w/hood, jacket & overcoat												
* Jacket, field, pile, od												
Jacket, wool, od												
Jacket & Trousers, herringbone twill												
Overcoat, wool, od												
* Parka - liner, pile & Parka-shell, cotton, od OR Overcoat, parka type, w/pile liner												
* Parka & Trousers, field, overwhite												
* Parka & Trousers, wet weather												
Poncho, lightweight, od												
* Raincoat												
* Shirt & Trousers, cotton, khaki												
Shirt, flannel, od, & Trousers, field, wool, od												
Sweater, high neck												
Trousers, field, cotton, od												
Undershirt & Drawers, winter												
FOOTGEAR												
* Boots, Arctic, felt, w/1pr. socks, wool, cushion sole; 2 pr. socks, wool, ski; 1 pr. insoles, felt, OR Boots, mukluk, w/1 pr. socks, wool, cushion sole; 2 pr. socks, wool, ski; 1 pr. socks, felt; 2 pr. insoles, felt												
* Boots, knee wader												
Boots, service, combat, russet, OR Shoes, service; w/1pr. socks, wool, cushion sole												
* Shoepacs, 12 in., w/2 pr. socks, wool, ski; 1 pr. insoles, felt												
HANDGEAR												
Glove-shells, leather, w/2pr. inserts, wool												
* Mitten-shells, w/2pr. inserts, trigger finger												
* Mittens, Arctic, w/2pr. inserts, trigger-finger												
* Mittens, overwhite												
HEADGEAR												
Cap, field, cotton, od, w/visor												
* Cap, field, pile, od, MQ-1												
* Mask, cheek protector, Arctic												
Muffler, wool, od												
SLEEPING EQUIPMENT												
* Bag, sleeping, mountain												
* Bag, sleeping, wool												
* Blanket, wool, od												
* Case, water repellent, bag, sleeping												
OTHER ITEMS												
* Anti-insect (See Introduction)												

— Item usually required in this month
 * Item usually required in indicated months, but must be procured specially because "discretionary" in this zone

VI 5/25/50

FIELD CLOTHING REQUIREMENTS

WESTERN U. S. S. R. VI-B

BODY CLOTHING

- Jacket, field, w/hood, jacket & overcoat
- * Jacket, field, pile, od.
- Jacket, wool, od
- Jacket & Trousers, herringbone twill.
- Overcoat, wool, od
- * Parka-liner, pile & Parka-shell, cotton, od
OR Overcoat, parka type, w/pile liner.
- * Parka & Trousers, field, overwhite
- * Parka & Trousers, wet weather
- Poncho, lightweight, od
- * Raincoat.
- * Shirt & Trousers, cotton, khaki.
- Shirt, flannel, od, & Trousers, field, wool, od
- Sweater, high neck
- Trousers, field, cotton, od
- Undershirt & Drawers, winter.

FOOTGEAR

- * Boots, Arctic, felt, w/1 pr. socks, wool, cushion sole;
2 pr. socks, wool, ski; 1 pr. insoles, felt, OR
Boots, mukluk, w/1 pr. socks, wool, cushion
sole; 2 pr. socks, wool, ski; 1 pr. socks, felt;
2 pr. insoles, felt
- * Boots, knee wader
- Boots, service, combat, russet, OR Shoes, service;
w/1 pr. socks, wool, cushion sole
- * Shoe-pacs, 12 in., w/2 pr. socks, wool, ski; 1 pr.
insoles, felt

HANDGEAR

- Glove-shells, leather, w/2 pr. inserts, wool.
- * Mitten-shells, w/2 pr. inserts, trigger finger.
- * Mittens, Arctic, w/2 pr. inserts, trigger-finger.
- * Mittens, overwhite

HEADGEAR

- Cap, field, cotton, od, w/visor.
- * Cap, field, pile, od, MQ-1
- * Mask, cheek protector, Arctic
- Muffler, wool, od.

SLEEPING EQUIPMENT

- * Bag, sleeping, mountain
- * Bag, sleeping, wool
- * Blanket, wool, od
- * Case, water repellent, bag, sleeping.

OTHER ITEMS

- * Anti-insect (See Introduction).

	Jan	Feb	Mar	Apr	May	Jun	Jul	Aug	Sep	Oct	Nov	Dec
Jacket, field, w/hood, jacket & overcoat												
* Jacket, field, pile, od.												
Jacket, wool, od												
Jacket & Trousers, herringbone twill.												
Overcoat, wool, od												
* Parka-liner, pile & Parka-shell, cotton, od OR Overcoat, parka type, w/pile liner.												
* Parka & Trousers, field, overwhite												
* Parka & Trousers, wet weather												
Poncho, lightweight, od												
* Raincoat.												
* Shirt & Trousers, cotton, khaki.												
Shirt, flannel, od, & Trousers, field, wool, od												
Sweater, high neck												
Trousers, field, cotton, od												
Undershirt & Drawers, winter.												
FOOTGEAR												
* Boots, Arctic, felt, w/1 pr. socks, wool, cushion sole; 2 pr. socks, wool, ski; 1 pr. insoles, felt, OR Boots, mukluk, w/1 pr. socks, wool, cushion sole; 2 pr. socks, wool, ski; 1 pr. socks, felt; 2 pr. insoles, felt												
* Boots, knee wader												
Boots, service, combat, russet, OR Shoes, service; w/1 pr. socks, wool, cushion sole												
* Shoe-pacs, 12 in., w/2 pr. socks, wool, ski; 1 pr. insoles, felt												
HANDGEAR												
Glove-shells, leather, w/2 pr. inserts, wool.												
* Mitten-shells, w/2 pr. inserts, trigger finger.												
* Mittens, Arctic, w/2 pr. inserts, trigger-finger.												
* Mittens, overwhite												
HEADGEAR												
Cap, field, cotton, od, w/visor.												
* Cap, field, pile, od, MQ-1												
* Mask, cheek protector, Arctic												
Muffler, wool, od.												
SLEEPING EQUIPMENT												
* Bag, sleeping, mountain												
* Bag, sleeping, wool												
* Blanket, wool, od												
* Case, water repellent, bag, sleeping.												
OTHER ITEMS												
* Anti-insect (See Introduction).												

VI 5/25/50

— Item usually required in this month
 * Item usually required in indicated months, but must be procured specially because "discretionary" in this zone

FIELD CLOTHING REQUIREMENTS

WESTERN U.S.S.R. VII - A

	Jan	Feb	Mar	Apr	May	Jun	Jul	Aug	Sep	Oct	Nov	Dec
BODY CLOTHING												
Jacket, field, w/hood, jacket & overcoat												
Jacket, field, pile, od												
Jacket, wool, od												
* Jacket & Trousers, herringbone twill												
Overcoat, wool, od												
* Parka-liner, pile, & Parka-shell, cotton, od, OR Overcoat, parka type, w/pile liner												
* Parka & Trousers, field, overwhite												
* Parka & Trousers, wet weather												
Poncho, lightweight, od												
* Raincoat												
* Shirt & Trousers, cotton, khaki												
Shirt, flannel, od, & Trousers, field, wool, od												
Sweater, high neck												
Trousers, field, cotton, od												
Undershirt & Drawers, winter												
FOOTGEAR												
* Boots, Arctic, felt, w/lpr. socks, wool, cushion sole; 2 pr. socks, wool, ski; lpr. insoles, felt, OR Boots, mukluk, w/lpr. socks, wool, cushion sole; 2 pr. socks, wool, ski; lpr. socks, felt; 2 pr. insoles, felt												
* Boots, knee wader												
Boots, service, combat, russet, OR Shoes, service; w/lpr. socks, wool, cushion sole												
Shoepacs, 12 in., w/2pr. socks, wool, ski; l pr. insoles, felt												
HANDGEAR												
Glove-shells, leather, w/2 pr. inserts, wool												
* Mitten-shells, w/2pr. inserts, trigger-finger												
* Mittens, Arctic, w/2 pr. inserts, trigger-finger												
* Mittens, overwhite												
HEADGEAR												
Cap, field, cotton, od, w/visor												
Cap, field, pile, od, MQ-1												
* Mask, cheek protector, Arctic												
Muffler, wool, od												
SLEEPING EQUIPMENT												
* Bag, sleeping, Arctic												
* Bag, sleeping, mountain												
* Bag, sleeping, wool												
* Blanket, wool, od												
* Case, water repellent, bag, sleeping												
OTHER ITEMS												
* Anti-insect (See Introduction)												

VII 5/25/50

— Item usually required in this month

* Item usually required in indicated months, but must be procured specially because "discretionary" in this zone.

FIELD CLOTHING REQUIREMENTS

WESTERN U.S.S.R. VII - B

	Jan	Feb	Mar	Apr	May	Jun	Jul	Aug	Sep	Oct	Nov	Dec
BODY CLOTHING												
Jacket, field, w/hood, jacket & overcoat												
Jacket, field, pile, od												
Jacket, wool, od												
* Jacket & Trousers, herringbone twill												
Overcoat, wool, od												
* Parka-liner, pile, & Parka-shell, cotton, od, OR Overcoat, parka type, w/pile liner												
* Parka & Trousers, field, overwhite												
* Parka & Trousers, wct weather												
Poncho, lightweight, od												
* Raincoat												
* Shirt & Trousers, cotton, khaki												
Shirt, flannel, od, & Trousers, field, wool, od												
Sweater, high neck												
Trousers, field, cotton, od												
Undershirt & Drawers, winter												
FOOTGEAR												
* Boots, Arctic, felt, w/1pr. socks, wool, cushion sole; 2 pr. socks, wool, ski; 1pr. insoles, felt, OR Boots, mukluk, w/1pr. socks, wool, cushion sole; 2 pr. socks, wool, ski; 1 pr. socks, felt; 2 pr. insoles, felt												
* Boots, knee wader												
Boots, service, combat, russet, OR Shocs, service; w/1pr. socks, wool, cushion sole												
Shoepacs, 12 in., w/2pr. socks, wool, ski; 1 pr. insoles, felt												
HANDGEAR												
Glove-shells, leather, w/2 pr. inserts, wool												
* Mitten-shells, w/2pr. inserts, trigger-finger												
* Mittens, Arctic, w/2 pr. inserts, trigger-finger												
* Mittens, overwhite												
HEADGEAR												
Cap, field, cotton, od, w/visor												
Cap, field, pile, od, MQ-1												
* Mask, cheek protector, Arctic												
Muffler, wool, od												
SLEEPING EQUIPMENT												
* Bag, sleeping, Arctic												
* Bag, sleeping, mountain												
* Bag, sleeping, wool												
* Blanket, wool, od												
* Case, water repellent, bag, sleeping												
OTHER ITEMS												
* Anti-insect (See Introduction)												

V II 5/25/50

— Item usually required in this month

* Item usually required in indicated months, but must be procured specially because "discretionary" in this zone.

FIELD CLOTHING REQUIREMENTS

WESTERN U.S.S.R. VII - C

	Jan	Feb	Mar	Apr	May	Jun	Jul	Aug	Sep	Oct	Nov	Dec
BODY CLOTHING												
Jacket, field, w/hood, jacket & overcoat				■	■	■	■	■	■	■	■	■
Jacket, field, pile, od				■	■	■	■	■	■	■	■	■
Jacket, wool, od				■	■	■	■	■	■	■	■	■
* Jacket & Trousers, herringbone twill				■	■	■	■	■	■	■	■	■
Overcoat, wool, od				■	■	■	■	■	■	■	■	■
* Parka-liner, pile, & Parka-shell, cotton, od, OR Overcoat, parka type, w/pile liner				■	■	■	■	■	■	■	■	■
* Parka & Trousers, field, overwhite				■	■	■	■	■	■	■	■	■
* Parka & Trousers, wet weather				■	■	■	■	■	■	■	■	■
Poncho, lightweight, od				■	■	■	■	■	■	■	■	■
* Raincoat				■	■	■	■	■	■	■	■	■
* Shirt & Trousers, cotton, khaki				■	■	■	■	■	■	■	■	■
Shirt, flannel, od, & Trousers, field, wool, od				■	■	■	■	■	■	■	■	■
Sweater, high neck				■	■	■	■	■	■	■	■	■
Trousers, field, cotton, od				■	■	■	■	■	■	■	■	■
Undershirt & Drawers, winter				■	■	■	■	■	■	■	■	■
FOOTGEAR												
* Boots, Arctic, felt, w/lpr. socks, wool, cushion sole; 2 pr. socks, wool, ski; lpr. insoles, felt, OR Boots, mukluk, w/lpr. socks, wool, cushion sole; 2 pr. socks, wool, ski; lpr. socks, felt; 2 pr. insoles, felt				■	■	■	■	■	■	■	■	■
* Boots, knee wader				■	■	■	■	■	■	■	■	■
Boots, service, combat, russet, OR Shoes, service; w/lpr. socks, wool, cushion sole				■	■	■	■	■	■	■	■	■
Shoepacs, 12 in., w/2 pr. socks, wool, ski; l pr. insoles, felt				■	■	■	■	■	■	■	■	■
HANDGEAR												
Glove-shells, leather, w/2 pr. inserts, wool				■	■	■	■	■	■	■	■	■
* Mitten-shells, w/2 pr. inserts, trigger-finger				■	■	■	■	■	■	■	■	■
* Mittens, Arctic, w/2 pr. inserts, trigger-finger				■	■	■	■	■	■	■	■	■
* Mittens, overwhite				■	■	■	■	■	■	■	■	■
HEADGEAR												
Cap, field, cotton, od, w/visor				■	■	■	■	■	■	■	■	■
Cap, field, pile, od, MQ-1				■	■	■	■	■	■	■	■	■
* Mask, cheek protector, Arctic				■	■	■	■	■	■	■	■	■
Muffler, wool, od				■	■	■	■	■	■	■	■	■
SLEEPING EQUIPMENT												
* Bag, sleeping, Arctic				■	■	■	■	■	■	■	■	■
* Bag, sleeping, mountain				■	■	■	■	■	■	■	■	■
* Bag, sleeping, wool				■	■	■	■	■	■	■	■	■
* Blanket, wool, od				■	■	■	■	■	■	■	■	■
* Case, water repellent, bag, sleeping				■	■	■	■	■	■	■	■	■
OTHER ITEMS												
* Anti-insect (See Introduction)						■	■	■	■	■	■	■

VII 5/25/50

■ Item usually required in this month
 * Item usually required in indicated months, but must be procured specially because "discretionary" in this zone.

FIELD CLOTHING REQUIREMENTS

WESTERN U.S.S.R. VII - D

	Jan	Feb	Mar	Apr	May	Jun	Jul	Aug	Sep	Oct	Nov	Dec
BODY CLOTHING												
Jacket, field, w/hood, jacket & overcoat												
Jacket, field, pile, od												
Jacket, wool, od.												
* Jacket & Trousers, herringbone twill												
Overcoat, wool, od.												
* Parka-liner, pile, & Parka-shell, cotton, od, OR Overcoat, parka type, w/pile liner												
* Parka & Trousers, field, overwhite												
* Parka & Trousers, wet weather												
Poncho, lightweight, od												
* Raincoat												
* Shirt & Trousers, cotton, khaki												
Shirt, flannel, od, & Trousers, field, wool, od												
Sweater, high neck												
Trousers, field, cotton, od.												
Undershirt & Drawers, winter												
FOOTGEAR												
* Boots, Arctic, felt, w/lpr. socks, wool, cushion sole; 2 pr. socks, wool, ski; 1 pr. insoles, felt, OR Boots, mukluk, w/lpr. socks, wool, cushion sole; 2 pr. socks, wool, ski; 1 pr. socks, felt; 2 pr. insoles, felt.												
* Boots, knee wader												
Boots, service, combat, russet, OR Shoes, service; w/lpr. socks, wool, cushion sole												
Shoepacs, 12 in., w/2pr. socks, wool, ski; 1 pr. insoles, felt												
HANDGEAR												
Glove-shells, leather, w/2 pr. inserts, wool.												
* Mitten-shells, w/2 pr. inserts, trigger-finger.												
* Mittens, Arctic, w/2 pr. inserts, trigger-finger.												
* Mittens, overwhite.												
HEADGEAR												
Cap, field, cotton, od, w/visor.												
Cap, field, pile, od, MQ-1												
* Mask, cheek protector, Arctic.												
Muffler, wool, od.												
SLEEPING EQUIPMENT												
* Bag, sleeping, Arctic												
* Bag, sleeping, mountain.												
* Bag, sleeping, wool												
* Blanket, wool, od.												
* Case, water repellent, bag, sleeping												
OTHER ITEMS												
* Anti-insect (See Introduction).												

VII 5/25/50

— Item usually required in this month
 * Item usually required in indicated months, but must be procured specially because "discretionary" in this zone.

FIELD CLOTHING REQUIREMENTS

WESTERN U.S.S.R. VII - E

	Jan	Feb	Mar	Apr	May	Jun	Jul	Aug	Sep	Oct	Nov	Dec
BODY CLOTHING												
Jacket, field, w/hood, jacket & overcoat												
Jacket, field, pile, od												
Jacket, wool, od												
* Jacket & Trousers, herringbone twill												
Overcoat, wool, od												
* Parka-liner, pile, & Parka-shell, cotton, od, OR Overcoat, parka type, w/pile liner												
* Parka & Trousers, field, overwhite												
* Parka & Trousers, wet weather												
Poncho, lightweight, od												
* Raincoat												
* Shirt & Trousers, cotton, khaki												
Shirt, flannel, od, & Trousers, field, wool, od												
Sweater, high neck												
Trousers, field, cotton, od												
Undershirt & Drawers, winter												
FOOTGEAR												
* Boots, Arctic, felt, w/lpr. socks, wool, cushion sole; 2 pr. socks, wool, ski; 1 pr. insoles, felt, OR Boots, mukluk, w/lpr. socks, wool, cushion sole; 2 pr. socks, wool, ski; 1 pr. socks, felt; 2 pr. insoles, felt												
* Boots, knee wader												
Boots, service, combat, russet, OR Shoes, service; w/lpr. socks, wool, cushion sole												
Shoepacs, 12 in.; w/2 pr. socks, wool, ski; 1 pr. insoles, felt												
HANDGEAR												
Glove-shells, leather, w/2 pr. inserts, wool												
* Mitten-shells, w/2 pr. inserts, trigger-finger												
* Mittens, Arctic, w/2 pr. inserts, trigger-finger												
* Mittens, overwhite												
HEADGEAR												
Cap, field, cotton, od, w/visor												
Cap, field, pile, od, MQ-1												
* Mask, cheek protector, Arctic												
Muffler, wool, od												
SLEEPING EQUIPMENT												
* Bag, sleeping, Arctic												
* Bag, sleeping, mountain												
* Bag, sleeping, wool												
* Blanket, wool, od												
* Case, water repellent, bag, sleeping												
OTHER ITEMS												
* Anti-insect (See Introduction)												

_____ Item usually required in this month
 * Item usually required in indicated months, but must be procured specially, because "discretionary" in this zone.

V II 5/25/50

FIELD CLOTHING REQUIREMENTS

WESTERN U.S.S.R. VII - F

	Jan	Feb	Mar	Apr	May	Jun	Jul	Aug	Sep	Oct	Nov	Dec
BODY CLOTHING												
Jacket, field, w/hood, jacket & overcoat												
Jacket, field, pile, od												
Jacket, wool, od												
* Jacket & Trousers, herringbone twill												
Overcoat, wool, od												
* Parka-liner, pile, & Parka-shell, cotton, od, OR Overcoat, parka type, w/pile liner												
* Parka & Trousers, field, overwhite												
* Parka & Trousers, wet weather												
Poncho, lightweight, od												
* Raincoat												
* Shirt & Trousers, cotton, khaki												
Shirt, flannel, od, & Trousers, field, wool, od												
Sweater, high neck												
Trousers, field, cotton, od												
Undershirt & Drawers, winter												
FOOTGEAR												
* Boots, Arctic, felt, w/lpr. socks, wool, cushion sole; 2 pr. socks, wool, ski; lpr. insoles, felt, OR Boots, mukluk, w/lpr. socks, wool, cushion sole; 2 pr. socks, wool, ski; lpr. socks, felt; 2 pr. insoles, felt.												
* Boots, knee wader												
Boots, service, combat, russet, OR Shoes, service; w/lpr. socks, wool, cushion sole												
Shoepacs, 12 in., w/2pr. socks, wool, ski; l pr. insoles, felt												
HANDGEAR												
Glove-shells, leather, w/2 pr. inserts, wool												
* Mitten-shells, w/2pr. inserts, trigger-finger												
* Mittens, Arctic, w/2 pr. inserts, trigger-finger												
* Mittens, overwhite												
HEADGEAR												
Cap, field, cotton, od, w/visor												
Cap, field, pile, od, MQ-1												
* Mask, cheek protector, Arctic												
Muffler, wool, od												
SLEEPING EQUIPMENT												
* Bag, sleeping, Arctic												
* Bag, sleeping, mountain												
* Bag, sleeping, wool												
* Blanket, wool, od												
* Case, water repellent, bag, sleeping												
OTHER ITEMS												
* Anti-insect (See Introduction)												

V II 5/25/50

— Item usually required in this month
 * Item usually required in indicated months, but must be procured specially because "discretionary" in this zone.

FIELD CLOTHING REQUIREMENTS

WESTERN U.S.S.R. VII-G

	Jan	Feb	Mar	Apr	May	Jun	Jul	Aug	Sep	Oct	Nov	Dec
BODY CLOTHING												
Jacket, field, w/hood, jacket & overcoat												
Jacket, field, pile, od												
Jacket, wool, od												
* Jacket & Trousers, herringbone twill												
Overcoat, wool, od												
* Parka-liner, pile, & Parka-shell, cotton, od, OR Overcoat, parka type, w/pile liner												
* Parka & Trousers, field, overwhite												
* Parka & Trousers, wet weather												
Poncho, lightweight, od												
* Raincoat												
* Shirt & Trousers, cotton, khaki												
Shirt, flannel, od, & Trousers, field, wool, od												
Sweater, high neck												
Trousers, field, cotton, od												
Undershirt & Drawers, winter												
FOOTGEAR												
* Boots, Arctic, felt, w/lpr. socks, wool, cushion sole; 2 pr. socks, wool, ski; 1 pr. insoles, felt, OR Boots, mukluk, w/lpr. socks, wool, cushion sole; 2 pr. socks, wool, ski; 1 pr. socks, felt; 2 pr. insoles, felt												
* Boots, knee wader												
Boots, service, combat, russet, OR Shoes, service; w/lpr. socks, wool, cushion sole												
Shoepacs, 12 in., w/2 pr. socks, wool, ski; 1 pr. insoles, felt												
HANDGEAR												
Glove-shells, leather, w/2 pr. inserts, wool												
* Mitten-shells, w/2 pr. inserts, trigger-finger												
* Mittens, Arctic, w/2 pr. inserts, trigger-finger												
* Mittens, overwhite												
HEADGEAR												
Cap, field, cotton, od, w/visor												
Cap, field, pile, od, MQ-1												
* Mask, cheek protector, Arctic												
Muffler, wool, od												
SLEEPING EQUIPMENT												
* Bag, sleeping, Arctic												
* Bag, sleeping, mountain												
* Bag, sleeping, wool												
* Blanket, wool, od												
* Case, water repellent, bag, sleeping												
OTHER ITEMS												
* Anti-insect (See Introduction)												

_____ Item usually required in this month
 * Item usually required in indicated months, but must be procured specially because "discretionary" in this zone.

VII 5/25/50

FIELD CLOTHING REQUIREMENTS

WESTERN U.S.S.R. VII-H

	Jan	Feb	Mar	Apr	May	Jun	Jul	Aug	Sep	Oct	Nov	Dec
BODY CLOTHING												
Jacket, field, w/hood, jacket & overcoat												
Jacket, field, pile, od												
Jacket, wool, od												
* Jacket & Trousers, herringbone twill												
Overcoat, wool, od												
* Parka-liner, pile, & Parka-shell, cotton, od, OR Overcoat, parka type, w/pile liner												
* Parka & Trousers, field, overwhite												
* Parka & Trousers, wet weather												
Poncho, lightweight, od												
* Raincoat												
* Shirt & Trousers, cotton, khaki												
Shirt, flannel, od, & Trousers, field, wool, od												
Sweater, highneck												
Trousers, field, cotton, od												
Undershirt & Drawers, winter												
FOOTGEAR												
* Boots, Arctic, felt, w/1pr. socks, wool, cushion sole; 2 pr. socks, wool, ski; 1 pr. insoles, felt, OR Boots, mukluk, w/1pr. socks, wool, cushion sole; 2 pr. socks, wool, ski; 1 pr. socks, felt; 2 pr. insoles, felt												
* Boots, knee wader												
Boots, service, combat, russet, OR Shoes, service; w/1pr. socks, wool, cushion sole												
Shoepacs, 12 in., w/2pr. socks, wool, ski; 1 pr. insoles, felt												
HANDGEAR												
Glove-shells, leather, w/2 pr. inserts, wool												
* Mitten-shells, w/2pr. inserts, trigger-finger												
* Mittens, Arctic, w/2 pr. inserts, trigger-finger												
* Mittens, overwhite												
HEADGEAR												
Cap, field, cotton, od, w/visor												
Cap, field, pile, od, MQ-1												
* Mask, cheek protector, Arctic												
Muffler, wool, od												
SLEEPING EQUIPMENT												
* Bag, sleeping, Arctic												
* Bag, sleeping, mountain												
* Bag, sleeping, wool												
* Blanket, wool, od												
* Case, water repellent, bag, sleeping												
OTHER ITEMS												
* Anti-insect (See Introduction)												

VII 5/25/50

— Item usually required in this month

* Item usually required in indicated months, but must be procured specially because "discretionary" in this zone.

FIELD CLOTHING REQUIREMENTS

WESTERN U.S.S.R. VII - 1

BODY CLOTHING

- Jacket, field, w/hood, jacket & overcoat
- Jacket, field, pile, od
- Jacket, wool, od
- * Jacket & Trousers, herringbone twill
- Overcoat, wool, od
- * Parka-liner, pile, & Parka-shell, cotton, od, OR
Overcoat, parka type, w/pile liner
- * Parka & Trousers, field, overwhite
- * Parka & Trousers, wet weather
- Poncho, lightweight, od
- * Raincoat
- * Shirt & Trousers, cotton, khaki
- Shirt, flannel, od, & Trousers, field, wool, od
- Sweater, high neck
- Trousers, field, cotton, od
- Undershirt & Drawers, winter

FOOTGEAR

- * Boots, Arctic, felt, w/lpr. socks, wool,
cushion sole; 2 pr. socks, wool, ski; 1 pr. insoles,
felt, OR Boots, mukluk, w/lpr. socks, wool, cushion
sole; 2 pr. socks, wool, ski; 1 pr. socks, felt;
2 pr. insoles, felt
- * Boots, knee wader
- Boots, service, combat, russet, OR Shoes, service;
w/lpr. socks, wool, cushion sole
- Shoepacs, 12 in., w/2 pr. socks, wool, ski; 1 pr. insoles,
felt

HANDGEAR

- Glove-shells, leather, w/2 pr. inserts, wool
- * Mitten-shells, w/2 pr. inserts, trigger-finger
- * Mittens, Arctic, w/2 pr. inserts, trigger-finger
- * Mittens, overwhite

HEADGEAR

- Cap, field, cotton, od, w/visor
- Cap, field, pile, od, MQ-1
- * Mask, cheek protector, Arctic
- Muffler, wool, od

SLEEPING EQUIPMENT

- * Bag, sleeping, Arctic
- * Bag, sleeping, mountain
- * Bag, sleeping, wool
- * Blanket, wool, od
- * Case, water repellent, bag, sleeping

OTHER ITEMS

- * Anti-insect (See Introduction)

	Jan	Feb	Mar	Apr	May	Jun	Jul	Aug	Sep	Oct	Nov	Dec
Jacket, field, w/hood, jacket & overcoat												
Jacket, field, pile, od												
Jacket, wool, od												
* Jacket & Trousers, herringbone twill												
Overcoat, wool, od												
* Parka-liner, pile, & Parka-shell, cotton, od, OR Overcoat, parka type, w/pile liner												
* Parka & Trousers, field, overwhite												
* Parka & Trousers, wet weather												
Poncho, lightweight, od												
* Raincoat												
* Shirt & Trousers, cotton, khaki												
Shirt, flannel, od, & Trousers, field, wool, od												
Sweater, high neck												
Trousers, field, cotton, od												
Undershirt & Drawers, winter												
FOOTGEAR												
* Boots, Arctic, felt, w/lpr. socks, wool, cushion sole; 2 pr. socks, wool, ski; 1 pr. insoles, felt, OR Boots, mukluk, w/lpr. socks, wool, cushion sole; 2 pr. socks, wool, ski; 1 pr. socks, felt; 2 pr. insoles, felt												
* Boots, knee wader												
Boots, service, combat, russet, OR Shoes, service; w/lpr. socks, wool, cushion sole												
Shoepacs, 12 in., w/2 pr. socks, wool, ski; 1 pr. insoles, felt												
HANDGEAR												
Glove-shells, leather, w/2 pr. inserts, wool												
* Mitten-shells, w/2 pr. inserts, trigger-finger												
* Mittens, Arctic, w/2 pr. inserts, trigger-finger												
* Mittens, overwhite												
HEADGEAR												
Cap, field, cotton, od, w/visor												
Cap, field, pile, od, MQ-1												
* Mask, cheek protector, Arctic												
Muffler, wool, od												
SLEEPING EQUIPMENT												
* Bag, sleeping, Arctic												
* Bag, sleeping, mountain												
* Bag, sleeping, wool												
* Blanket, wool, od												
* Case, water repellent, bag, sleeping												
OTHER ITEMS												
* Anti-insect (See Introduction)												

— Item usually required in this month

* Item usually required in indicated months, but must be procured specially because "discretionary" in this zone.

VII 5/25/50

FIELD CLOTHING REQUIREMENTS

WESTERN U.S.S.R. VII - 2

	Jan	Feb	Mar	Apr	May	Jun	Jul	Aug	Sep	Oct	Nov	Dec
BODY CLOTHING												
Jacket, field, w/hood, jacket & overcoat												
Jacket, field, pile, od												
Jacket, wool, od												
* Jacket & Trousers, herringbone twill												
Overcoat, wool, od												
* Parka-liner, pile, & Parka-shell, cotton, od, OR Overcoat, parka type, w/pile liner												
* Parka & Trousers, field, overwhite												
* Parka & Trousers, waf weather												
Poncho, lightweight, od												
* Raincoat												
* Shirt & Trousers, cotton, khaki												
Shirt, flannel, od, & Trousers, field, wool, od												
Sweater, high neck												
Trousers, field, cotton, od												
Undershirt & Drawers, winter												
FOOTGEAR												
* Boots, Arctic, felt, w/lpr. socks, wool, cushion sole; 2 pr. socks, wool, ski; 1 pr. insoles, felt, OR Boots, mukluk, w/lpr. socks, wool, cushion sole; 2 pr. socks, wool, ski; 1 pr. socks, felt; 2 pr. insoles, felt												
* Boots, knee wader												
Boots, service, combat, russet, OR Shoes, service; w/lpr. socks, wool, cushion sole												
Shoepacs, 12 in., w/2 pr. socks, wool, ski; 1 pr. insoles, felt												
HANDGEAR												
Glove-shells, leather, w/2 pr. inserts, wool												
* Mitten-shells, w/2 pr. inserts, trigger-finger												
* Mittens, Arctic, w/2 pr. inserts, trigger-finger												
* Mittens, overwhite												
HEADGEAR												
Cap, field, cotton, od, w/visor												
Cap, field, pile, od, MQ-1												
* Mask, cheek protector, Arctic												
Muffler, wool, od												
SLEEPING EQUIPMENT												
* Bag, sleeping, Arctic												
* Bag, sleeping, mountain												
* Bag, sleeping, wool												
* Blanket, wool, od												
* Case, water repellent, bag, sleeping												
OTHER ITEMS												
* Anti-insect (See Introduction)												

V 11 5/25/50

— Item usually required in this month
 * Item usually required in indicated months, but must be procured specially because "discretionary" in this zone.

FIELD CLOTHING REQUIREMENTS

WESTERN U.S. S. R. (less than 2000 ft.) VII-3

	Jan	Feb	Mar	Apr	May	Jun	Jul	Aug	Sep	Oct	Nov	Dec
BODY CLOTHING												
Jacket, field, w/hood, jacket & overcoat												
Jacket, field, pile, od												
Jacket, wool, od												
* Jacket & Trousers, herringbone twill												
Overcoat, wool, od												
* Parka-liner, pile, & Parka-shell, cotton, od, OR Overcoat, parka type, w/pile liner												
* Parka & Trousers, field, overwhite												
* Parka & Trousers, wet weather												
Poncho, lightweight, od												
* Raincoat												
* Shirt & Trousers, cotton, khaki												
Shirt, flannel, od, & Trousers, field, wool, od												
Sweater, high neck												
Trousers, field, cotton, od												
Undershirt & Drawers, winter												
FOOTGEAR												
* Boots, Arctic, felt, w/lpr. socks, wool, cushion sole; 2 pr. socks, wool, ski; lpr. insoles, felt, OR Boots, mukluk, w/lpr. socks, wool, cushion sole; 2 pr. socks, wool, ski; lpr. socks, felt; 2 pr. insoles, felt												
* Boots, knee wader												
Boots, service, combat, russet, OR Shoes, service; w/lpr. socks, wool, cushion sole												
Shoepacs, 12 in., w/2pr. socks, wool, ski; l pr. insoles, felt												
HANDGEAR												
Glove-shells, leather, w/2 pr. inserts, wool												
* Mitten-shells, w/2pr. inserts, trigger-finger												
* Mittens, Arctic, w/2 pr. inserts, trigger-finger												
* Mittens, overwhite												
HEADGEAR												
Cap, field, cotton, od, w/visor												
Cap, field, pile, od, MQ-1												
* Mask, cheek protector, Arctic												
Muffler, wool, od												
SLEEPING EQUIPMENT												
* Bag, sleeping, Arctic												
* Bag, sleeping, mountain												
* Bag, sleeping, wool												
* Blanket, wool, od												
* Case, water repellent, bag, sleeping												
OTHER ITEMS												
* Anti-insect (See Introduction)												

— Item usually required in this month
 * Item usually required in indicated months, but must be procured specially because "discretionary" in this zone.

VII 5/25/50

FIELD CLOTHING REQUIREMENTS

WESTERN U.S.S.R. (above 2000 ft.) VII-3

	Jan	Feb	Mar	Apr	May	Jun	Jul	Aug	Sep	Oct	Nov	Dec
BODY CLOTHING												
Jacket, field, w/hood, jacket & overcoat												
Jacket, field, pile, od												
Jacket, wool, od.												
* Jacket & Trousers, herringbone twill												
Overcoat, wool, od.												
* Parka-liner, pile, & Parka-shell, cotton, od, OR Overcoat, parka type, w/pile liner												
* Parka & Trousers, field, overwhite												
* Parka & Trousers, wet weather												
Poncho, lightweight, od												
* Raincoat												
* Shirt & Trousers, cotton, khaki												
Shirt, flannel, od, & Trousers, field, wool, od												
Sweater, high neck												
Trousers, field, cotton, od.												
Undershirt & Drawers, winter												
FOOTGEAR												
* Boots, Arctic, felt, w/lpr. socks, wool, cushion sole; 2 pr. socks, wool, ski; 1 pr. insoles, felt, OR Boots, mukluk, w/lpr. socks, wool, cushion sole; 2 pr. socks, wool, ski; 1 pr. socks, felt; 2 pr. insoles, felt.												
* Boots, knee wader												
Boots, service, combat, russet, OR Shoes, service; w/lpr. socks, wool, cushion sole												
Shoepacs, 12 in., w/2pr. socks, wool, ski; 1 pr. insoles, felt												
HANDGEAR												
Glove-shells, leather, w/2 pr. inserts, wool.												
* Mitten-shells, w/2pr. inserts, trigger-finger.												
* Mittens, Arctic, w/2 pr. inserts, trigger-finger.												
* Mittens, overwhite.												
HEADGEAR												
Cap, field, cotton, od, w/visor												
Cap, field, pile, od, MQ-1												
* Mask, cheek protector, Arctic.												
Muffler, wool, od.												
SLEEPING EQUIPMENT												
* Bag, sleeping, Arctic												
* Bag, sleeping, mountain.												
* Bag, sleeping, wool												
* Blanket, wool, od.												
* Case, water repellent, bag, sleeping												
OTHER ITEMS												
* Anti-insect (See Introduction).												

VII 5/25/50

— Item usually required in this month
 * Item usually required in indicated months, but must be procured specially because "discretionary" in this zone.

FIELD CLOTHING REQUIREMENTS

WESTERN U.S.S.R. (less than 2000 ft.) VII-4

	Jan	Feb	Mar	Apr	May	Jun	Jul	Aug	Sep	Oct	Nov	Dec
BODY CLOTHING												
Jacket, field, w/hood, jacket & overcoat												
Jacket, field, pile, od												
Jacket, wool, od												
* Jacket & Trousers, herringbone twill												
Overcoat, wool, od												
* Parka-liner, pile, & Parka-shell, cotton, od, OR Overcoat, parka type, w/pile liner												
* Parka & Trousers, field, overwhite												
* Parka & Trousers, wet weather												
Poncho, lightweight, od												
* Raincoat												
* Shirt & Trousers, cotton, khaki												
Shirt, flannel, od, & Trousers, field, wool, od												
Sweater, high neck												
Trousers, field, cotton, od												
Undershirt & Drawers, winter												
FOOTGEAR												
* Boots, Arctic, felt, w/lpr. socks, wool, cushion sole; 2 pr. socks, wool, ski; lpr. insoles, felt, OR Boots, mukluk, w/lpr. socks, wool, cushion sole; 2 pr. socks, wool, ski; lpr. socks, felt; 2 pr. insoles, felt												
* Boots, knee wader												
Boots, service, combat, russet, OR Shoes, service; w/lpr. socks, wool, cushion sole												
Shoepacs, 12 in., w/2pr. socks, wool, ski; l pr. insoles, felt												
HANDGEAR												
Glove-shells, leather, w/2 pr. inserts, wool												
* Mitten-shells, w/2 pr. inserts, trigger-finger												
* Mittens, Arctic, w/2 pr. inserts, trigger-finger												
* Mittens, overwhite												
HEADGEAR												
Cap, field, cotton, od, w/visor												
Cap, field, pile, od, MQ-1												
* Mask, cheek protector, Arctic												
Muffler, wool, od												
SLEEPING EQUIPMENT												
* Bag, sleeping, Arctic												
* Bag, sleeping, mountain												
* Bag, sleeping, wool												
* Blanket, wool, od												
* Case, water repellent, bag, sleeping												
OTHER ITEMS												
* Anti-insect (See Introduction)												

— Item usually required in this month
 * Item usually required in indicated months, but must be procured specially because "discretionary" in this zone.

VII 5/25/50

FIELD CLOTHING REQUIREMENTS

WESTERN U.S.S.R. (2000 to 4500 ft.) VII-4

	Jan	Feb	Mar	Apr	May	Jun	Jul	Aug	Sep	Oct	Nov	Dec
BODY CLOTHING												
Jacket, field, w/hood, jacket & overcoat												
Jacket, field, pile, od												
Jacket, wool, od												
* Jacket & Trousers, herringbone twill												
Overcoat, wool, od												
* Parka-liner, pile, & Parka-shell, cotton, od, OR Overcoat, parka type, w/pile liner												
* Parka & Trousers, field, overwhite												
* Parka & Trousers, wet weather												
Poncho, lightweight, od												
* Raincoat												
* Shirt & Trousers, cotton, khaki												
Shirt, flannel, od, & Trousers, field, wool, od												
Sweater, high neck												
Trousers, field, cotton, od												
Undershirt & Drawers, winter												
FOOTGEAR												
* Boots, Arctic, felt, w/lpr. socks, wool, cushion sole; 2 pr. socks, wool, ski; 1 pr. insoles, felt, OR Boots, mukluk, w/lpr. socks, wool, cushion sole; 2 pr. socks, wool, ski; 1 pr. socks, felt; 2 pr. insoles, felt												
* Boots, knee wader												
Boots, service, combat, russet, OR Shoes, service; w/lpr. socks, wool, cushion sole												
Shoepacs, 12 in., w/2pr. socks, wool, ski; 1 pr. insoles, felt												
HANDGEAR												
Glove-shells, leather, w/2 pr. inserts, wool												
* Mitten-shells, w/2pr. inserts, trigger-finger												
* Mittens, Arctic, w/2 pr. inserts, trigger-finger												
* Mittens, overwhite												
HEADGEAR												
Cap, field, cotton, od, w/visor												
Cap, field, pile, od, MQ-1												
* Mask, cheek protector, Arctic												
Muffler, wool, od												
SLEEPING EQUIPMENT												
* Bag, sleeping, Arctic												
* Bag, sleeping, mountain												
* Bag, sleeping, wool												
* Blanket, wool, od												
* Case, water repellent, bag, sleeping												
OTHER ITEMS												
* Anti-insect (See Introduction)												

VII 5/25/50

— Item usually required in this month
 * Item usually required in indicated months, but must be procured specially because "discretionary" in this zone.

FIELD CLOTHING REQUIREMENTS

WESTERN U.S.S.R. (above 4500 ft.) VII-4

	Jan	Feb	Mar	Apr	May	Jun	Jul	Aug	Sep	Oct	Nov	Dec
BODY CLOTHING												
Jacket, field, w/hood, jacket & overcoat												
Jacket, field, pile, od												
Jacket, wool, od												
* Jacket & Trousers, herringbone twill												
Overcoat, wool, od												
* Parka-liner, pile, & Parka-shell, cotton, od, OR Overcoat, parka type, w/pile liner												
* Parka & Trousers, field, overwhite												
* Parka & Trousers, wet weather												
Poncho, lightweight, od												
* Raincoat												
* Shirt & Trousers, cotton, khaki												
Shirt, flannel, od, & Trousers, field, wool, od												
Sweater, high neck												
Trousers, field, cotton, od												
Undershirt & Drawers, winter												
FOOTGEAR												
* Boots, Arctic, felt, w/lpr. socks, wool, cushion sole; 2 pr. socks, wool, ski; 1 pr. insoles, felt, OR Boots, mukluk, w/lpr. socks, wool, cushion sole; 2 pr. socks, wool, ski; 1 pr. socks, felt; 2 pr. insoles, felt												
* Boots, knee wader												
Boots, service, combat, russet, OR Shoes, service; w/lpr. socks, wool, cushion sole												
Shoepacs, 12 in., w/2 pr. socks, wool, ski; 1 pr. insoles, felt												
HANDGEAR												
Glove-shells, leather, w/2 pr. inserts, wool												
* Mitten-shells, w/2 pr. inserts, trigger-finger												
* Mittens, Arctic, w/2 pr. inserts, trigger-finger												
* Mittens, overwhite												
HEADGEAR												
Cap, field, cotton, od, w/visor												
Cap, field, pile, od, MQ-1												
* Mask, cheek protector, Arctic												
Muffler, wool, od												
SLEEPING EQUIPMENT												
* Bag, sleeping, Arctic												
* Bag, sleeping, mountain												
* Bag, sleeping, wool												
* Blanket, wool, od												
* Case, water repellent, bag, sleeping												
OTHER ITEMS												
* Anti-insect (See Introduction)												

— Item usually required in this month

* Item usually required in indicated months, but must be procured specially because "discretionary" in this zone.

VII 5/25/50

FIELD CLOTHING REQUIREMENTS

WESTERN U.S.S.R. VII - 5

	Jan	Feb	Mar	Apr	May	Jun	Jul	Aug	Sep	Oct	Nov	Dec
BODY CLOTHING												
Jacket, field, w/hood, jacket & overcoat												
Jacket, field, pile, od												
Jacket, wool, od.												
* Jacket & Trousers, herringbone twill												
Overcoat, wool, od.												
* Parka-liner, pile, & Parka-shell, cotton, od, OR Overcoat, parka type, w/pile liner												
* Parka & Trousers, field, overwhite												
* Parka & Trousers, wet weather												
Poncho, lightweight, od												
* Raincoat												
* Shirt & Trousers, cotton, khaki												
Shirt, flannel, od, & Trousers, field, wool, od												
Sweater, high neck												
Trousers, field, cotton, od.												
Undershirt & Drawers, winter												
FOOTGEAR												
* Boots, Arctic, felt, w/lpr. socks, wool, cushion sole; 2 pr. socks, wool, ski; 1 pr. insoles, felt, OR Boots, mukluk, w/lpr. socks, wool, cushion sole; 2 pr. socks, wool, ski; 1 pr. socks, felt; 2 pr. insoles, felt.												
* Boots, knee wader												
Boots, service, combat, russet, OR Shoes, service; w/lpr. socks, wool, cushion sole												
Shoepacs, 12 in., w/2 pr. socks, wool, ski; 1 pr. insoles, felt												
HANDGEAR												
Glove-shells, leather, w/2 pr. inserts, wool.												
* Mitten-shells, w/2 pr. inserts, trigger-finger.												
* Mittens, Arctic, w/2 pr. inserts, trigger-finger.												
* Mittens, overwhite.												
HEADGEAR												
Cap, field, cotton, od, w/visor												
Cap, field, pile, od, MQ-1												
* Mask, cheek protector, Arctic.												
Muffler, wool, od.												
SLEEPING EQUIPMENT												
* Bag, sleeping, Arctic												
* Bag, sleeping, mountain.												
* Bag, sleeping, wool												
* Blanket, wool, od.												
* Case, water repellent, bag, sleeping												
OTHER ITEMS												
* Anti-insect (See Introduction).												

VII 5/25/50

— Item usually required in this month
 * Item usually required in indicated months, but must be procured specially "because "discretionary" in this zone.

FIELD CLOTHING REQUIREMENTS

WESTERN U. S. S. R. (less than 2500 ft.) VII-6

	Jan	Feb	Mar	Apr	May	Jun	Jul	Aug	Sep	Oct	Nov	Dec
BODY CLOTHING												
Jacket, field, w/hood, jacket & overcoat												
Jacket, field, pile, od												
Jacket, wool, od												
* Jacket & Trousers, herringbone twill												
Overcoat, wool, od												
* Parka-liner, pile, & Parka-shell, cotton, od, OR Overcoat, parka type, w/pile liner												
* Parka & Trousers, field, overwhite												
* Parka & Trousers, wet weather												
Poncho, lightweight, od												
* Raincoat												
* Shirt & Trousers, cotton, khaki												
Shirt, flannel, od, & Trousers, field, wool, od												
Sweater, high neck												
Trousers, field, cotton, od												
Undershirt & Drawers, winter												
FOOTGEAR												
* Boots, Arctic, felt, w/lpr. socks, wool, cushion sole; 2 pr. socks, wool, ski; 1 pr. insoles, felt, OR Boots, mukluk, w/lpr. socks, wool, cushion sole; 2 pr. socks, wool, ski; 1 pr. socks, felt; 2 pr. insoles, felt												
* Boots, knee wader												
Boots, service, combat, russet, OR Shoes, service; w/lpr. socks, wool, cushion sole												
Shoepacs, 12 in., w/2 pr. socks, wool, ski; 1 pr. insoles, felt												
HANDGEAR												
Glove-shells, leather, w/2 pr. inserts, wool												
* Mitten-shells, w/2 pr. inserts, trigger-finger												
* Mittens, Arctic, w/2 pr. inserts, trigger-finger												
* Mittens, overwhite												
HEADGEAR												
Cap, field, cotton, od, w/visor												
Cap, field, pile, od, MQ-1												
* Mask, cheek protector, Arctic												
Muffler, wool, od												
SLEEPING EQUIPMENT												
* Bag, sleeping, Arctic												
* Bag, sleeping, mountain												
* Bag, sleeping, wool												
* Blanket, wool, od												
* Case, water repellent, bag, sleeping												
OTHER ITEMS												
* Anti-insect (See Introduction)												

— Item usually required in this month
 * Item usually required in indicated months, but must be procured specially because "discretionary" in this zone.

VII 5/25/50

FIELD CLOTHING REQUIREMENTS

WESTERN U.S.S.R. (2500 - 5500 ft.) VII-6

	Jan	Feb	Mar	Apr	May	Jun	Jul	Aug	Sep	Oct	Nov	Dec
BODY CLOTHING												
Jacket, field, w/hood, jacket & overcoat												
Jacket, field, pile, od												
Jacket, wool, od												
* Jacket & Trousers, herringbone twill												
Overcoat, wool, od												
* Parka-liner, pile, & Parka-shell, cotton, od, OR Overcoat, parka type, w/pile liner												
* Parka & Trousers, field, overwhite												
* Parka & Trousers, wet weather												
Poncho, lightweight, od												
* Raincoat												
* Shirt & Trousers, cotton, khaki												
Shirt, flannel, od, & Trousers, field, wool, od												
Sweater, high neck												
Trousers, field, cotton, od												
Undershirt & Drawers, winter												
FOOTGEAR												
* Boots, Arctic, felt, w/lpr. socks, wool, cushion sole; 2 pr. socks, wool, ski; 1 pr. insoles, felt, OR Boots, mukluk, w/lpr. socks, wool, cushion sole; 2 pr. socks, wool, ski; 1 pr. socks, felt; 2 pr. insoles, felt												
* Boots, knee wader												
Boots, service, combat, russet, OR Shoes, service; w/lpr. socks, wool, cushion sole												
Shoepacs, 12 in., w/2 pr. socks, wool, ski; 1 pr. insoles, felt												
HANDGEAR												
Glove-shells, leather, w/2 pr. inserts, wool												
* Mitten-shells, w/2 pr. inserts, trigger-finger												
* Mittens, Arctic, w/2 pr. inserts, trigger-finger												
* Mittens, overwhite												
HEADGEAR												
Cap, field, cotton, od, w/visor												
Cap, field, pile, od, MQ-1												
* Mask, cheek protector, Arctic												
Muffler, wool, od												
SLEEPING EQUIPMENT												
* Bag, sleeping, Arctic												
* Bag, sleeping, mountain												
* Bag, sleeping, wool												
* Blanket, wool, od												
* Case, water repellent, bag, sleeping												
OTHER ITEMS												
* Anti-insect (See Introduction)												

V II 5/25/50

- Item usually required in this month
- * Item usually required in indicated months, but must be procured specially because "discretionary" in this zone.

FIELD CLOTHING REQUIREMENTS

WESTERN U.S.S.R. (5500-8500 ft.) VII-6

- BODY CLOTHING**
- Jacket, field, w/hood, jacket & overcoat
 - Jacket, field, pile, od
 - Jacket, wool, od
 - * Jacket & Trousers, herringbone twill
 - Overcoat, wool, od
 - * Parka-liner, pile, & Parka-shell, cotton, od, OR
Overcoat, parka type, w/pile liner
 - * Parka & Trousers, field, overwhite
 - * Parka & Trousers, wet weather
 - Poncho, lightweight, od
 - * Raincoat
 - * Shirt & Trousers, cotton, khaki
 - Shirt, flannel, od, & Trousers, field, wool, od
 - Sweater, high neck
 - Trousers, field, cotton, od
 - Undershirt & Drawers, winter

- FOOTGEAR**
- * Boots, Arctic, felt, w/lpr. socks, wool,
cushion sole; 2 pr. socks, wool, ski; lpr. insoles,
felt, OR Boots, mukluk, w/lpr. socks, wool, cushion
sole; 2 pr. socks, wool, ski; lpr. socks, felt;
2 pr. insoles, felt.
 - * Boots, knee wader
 - Boots, service, combat, russet, OR Shoes, service;
w/lpr. socks, wool, cushion sole
 - Shoepacs, 12 in., w/2pr. socks, wool, ski; l pr. insoles,
felt

- HANDGEAR**
- Glove-shells, leather, w/2 pr. inserts, wool
 - * Mitten-shells, w/2pr. inserts, trigger-finger
 - * Mittens, Arctic, w/2 pr. inserts, trigger-finger
 - * Mittens, overwhite

- HEADGEAR**
- Cap, field, cotton, od, w/visor
 - Cap, field, pile, od, MQ-1
 - * Mask, cheek protector, Arctic
 - Muffler, wool, od

- SLEEPING EQUIPMENT**
- * Bag, sleeping, Arctic
 - * Bag, sleeping, mountain
 - * Bag, sleeping, wool
 - * Blanket, wool, od
 - * Case, water repellent, bag, sleeping

- OTHER ITEMS**
- * Anti-insect (See Introduction)

	Jan	Feb	Mar	Apr	May	Jun	Jul	Aug	Sep	Oct	Nov	Dec
Jacket, field, w/hood, jacket & overcoat												
Jacket, field, pile, od												
Jacket, wool, od												
* Jacket & Trousers, herringbone twill												
Overcoat, wool, od												
* Parka-liner, pile, & Parka-shell, cotton, od, OR Overcoat, parka type, w/pile liner												
* Parka & Trousers, field, overwhite												
* Parka & Trousers, wet weather												
Poncho, lightweight, od												
* Raincoat												
* Shirt & Trousers, cotton, khaki												
Shirt, flannel, od, & Trousers, field, wool, od												
Sweater, high neck												
Trousers, field, cotton, od												
Undershirt & Drawers, winter												
FOOTGEAR												
* Boots, Arctic, felt, w/lpr. socks, wool, cushion sole; 2 pr. socks, wool, ski; lpr. insoles, felt, OR Boots, mukluk, w/lpr. socks, wool, cushion sole; 2 pr. socks, wool, ski; lpr. socks, felt; 2 pr. insoles, felt.												
* Boots, knee wader												
Boots, service, combat, russet, OR Shoes, service; w/lpr. socks, wool, cushion sole												
Shoepacs, 12 in., w/2pr. socks, wool, ski; l pr. insoles, felt												
HANDGEAR												
Glove-shells, leather, w/2 pr. inserts, wool												
* Mitten-shells, w/2pr. inserts, trigger-finger												
* Mittens, Arctic, w/2 pr. inserts, trigger-finger												
* Mittens, overwhite												
HEADGEAR												
Cap, field, cotton, od, w/visor												
Cap, field, pile, od, MQ-1												
* Mask, cheek protector, Arctic												
Muffler, wool, od												
SLEEPING EQUIPMENT												
* Bag, sleeping, Arctic												
* Bag, sleeping, mountain												
* Bag, sleeping, wool												
* Blanket, wool, od												
* Case, water repellent, bag, sleeping												
OTHER ITEMS												
* Anti-insect (See Introduction)												

— Item usually required in this month
 * Item usually required in indicated months, but must be procured specially because "discretionary" in this zone.

VII 5/25/50

WESTERN

60°

70°

CLOTHING REQUIREMENT AREAS

50°

40°

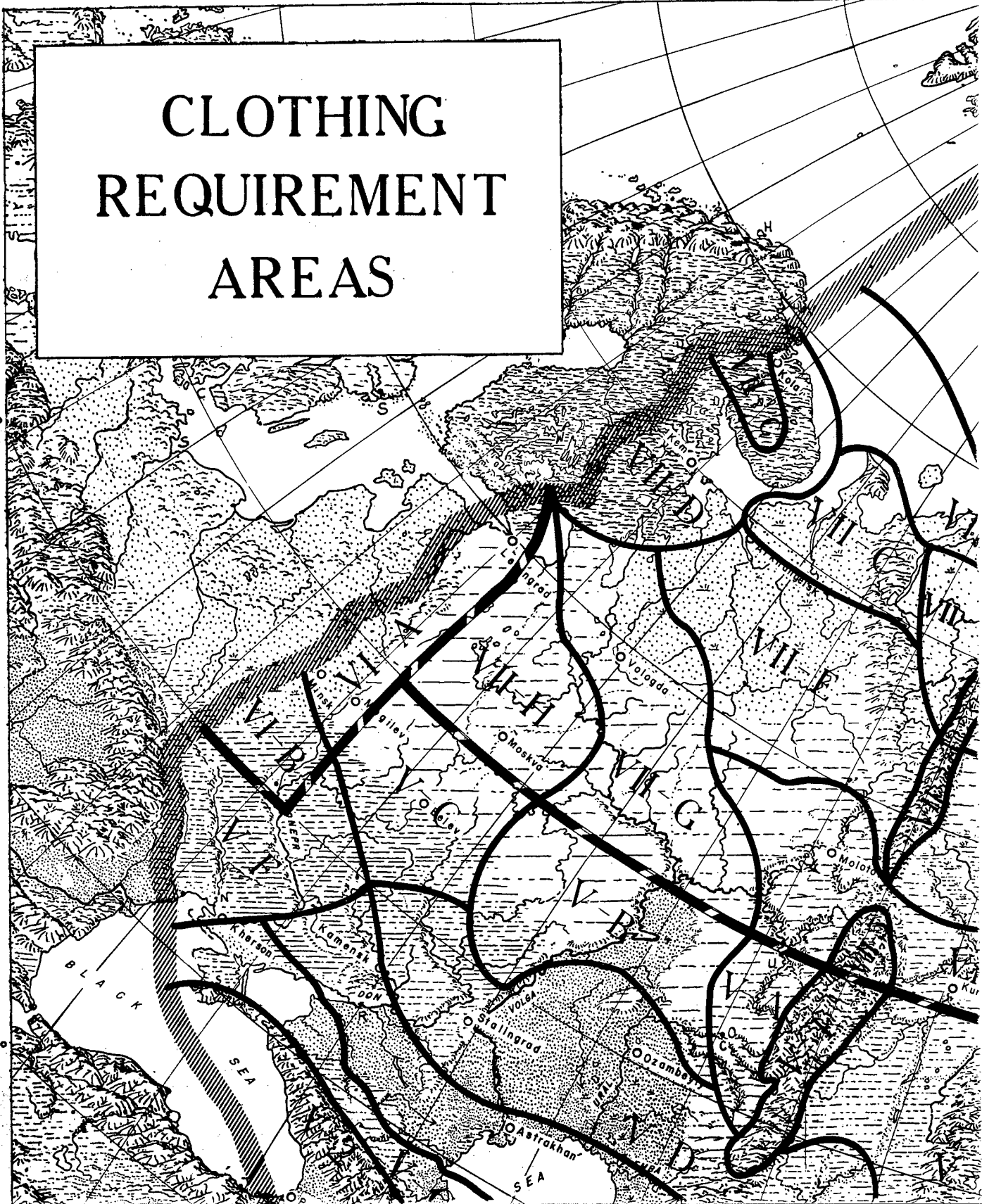



N U. S. S. R. CLOTHING ALM

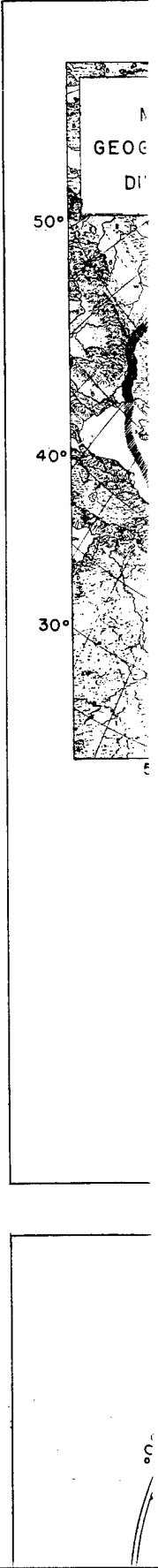
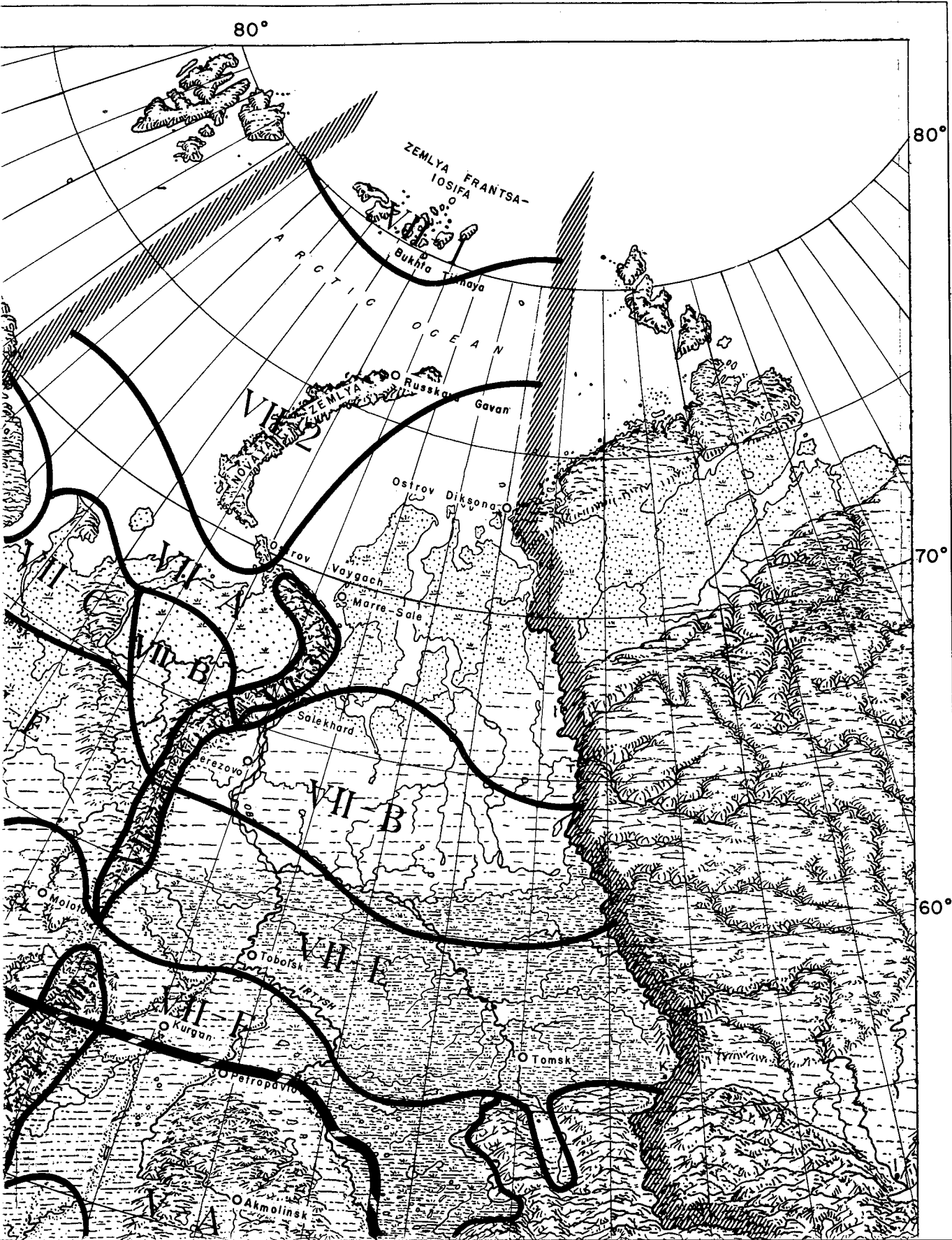

CLOTHING ALMANAC NO. 6

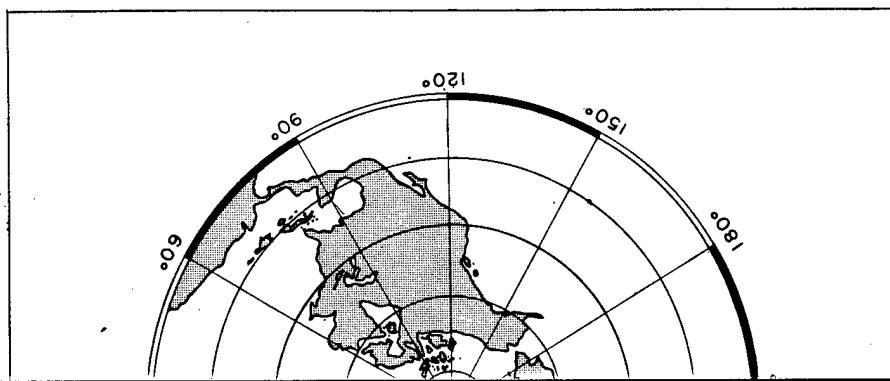
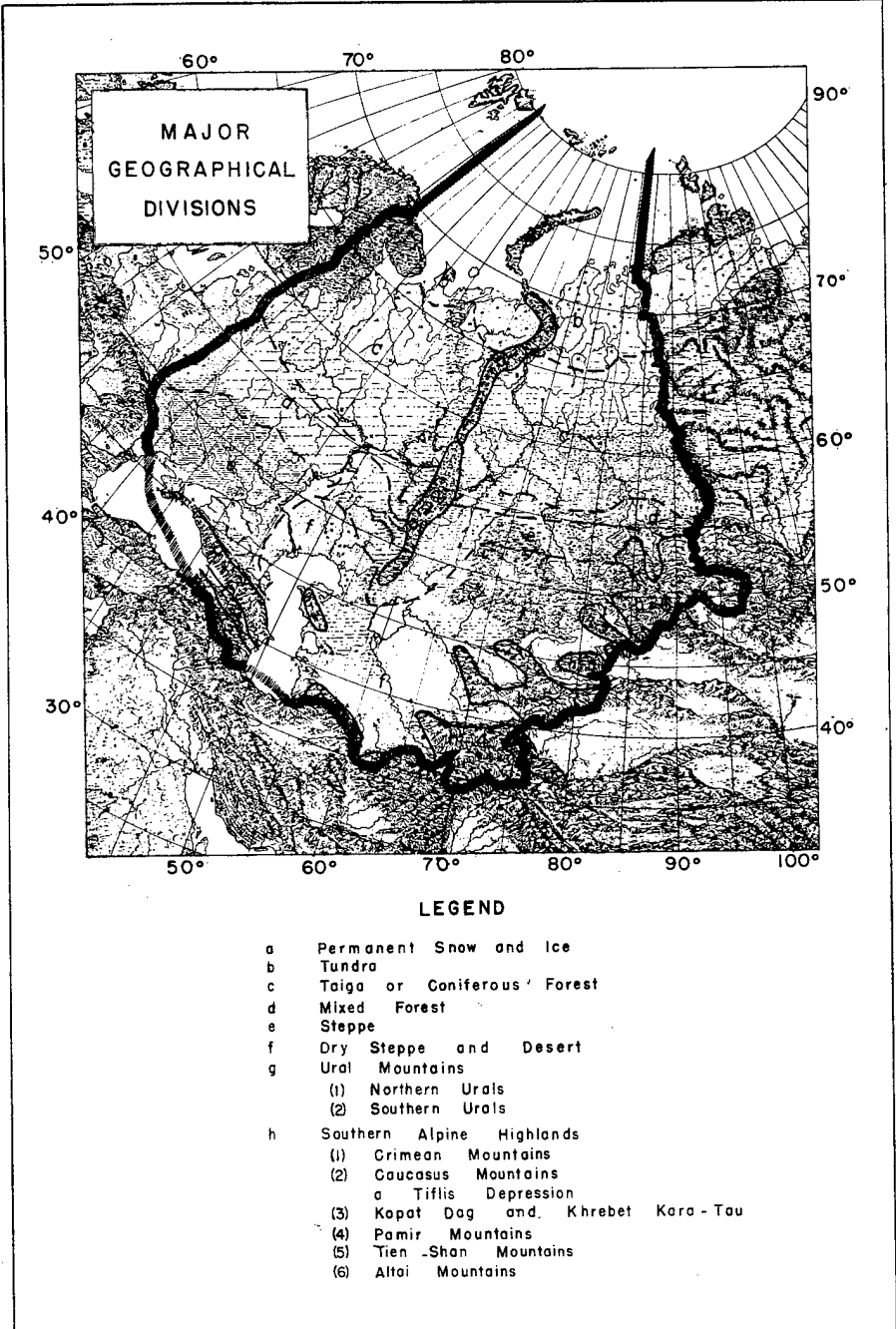
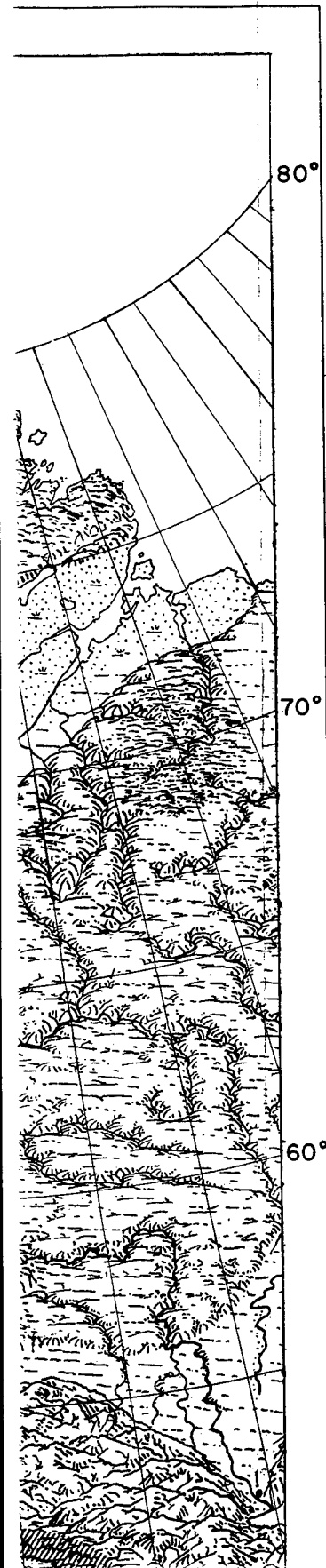

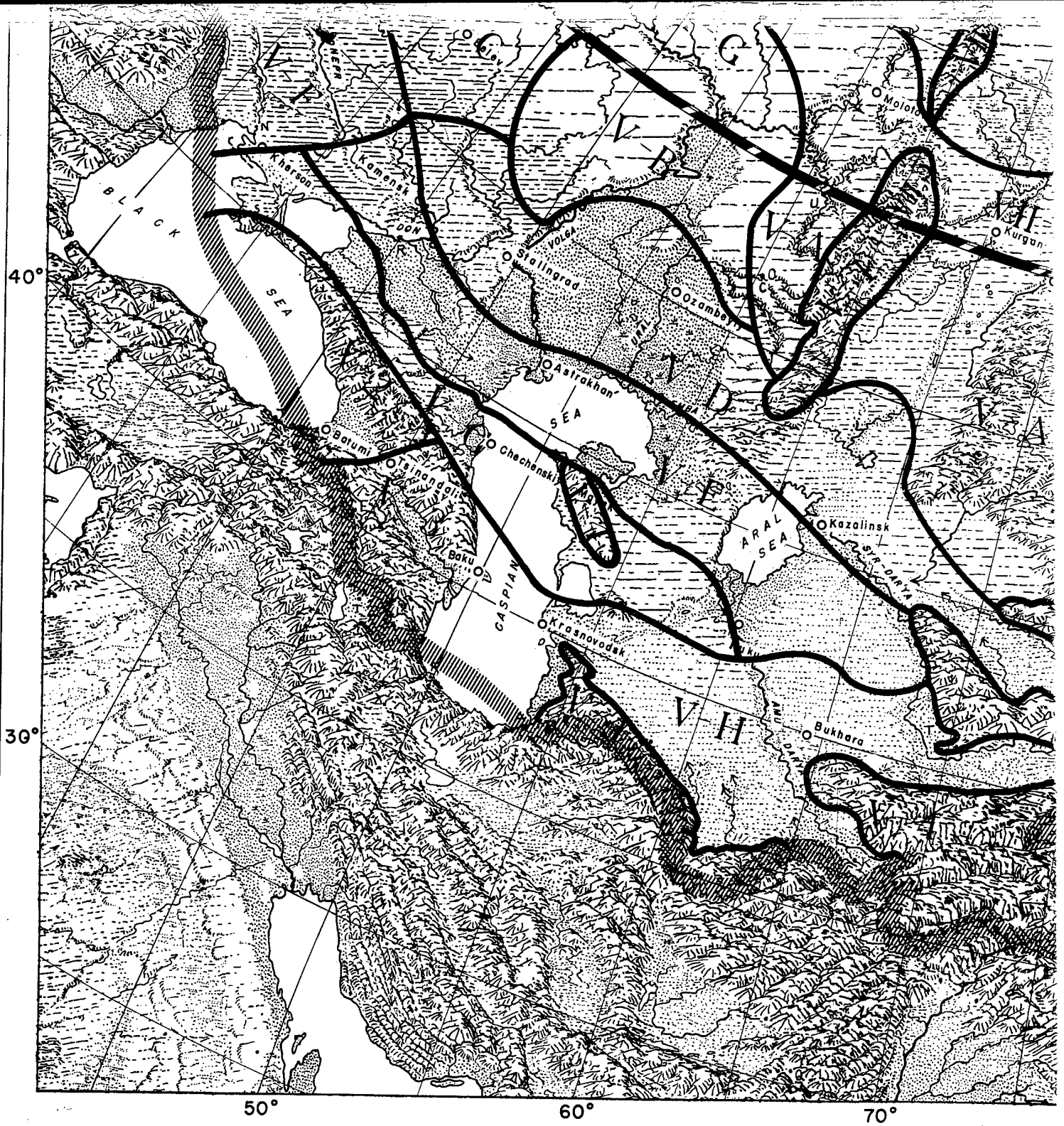

Based on Physiographic Diagram of Asia by A. K. Lobeck, Copyright 1945.

M-7105

4

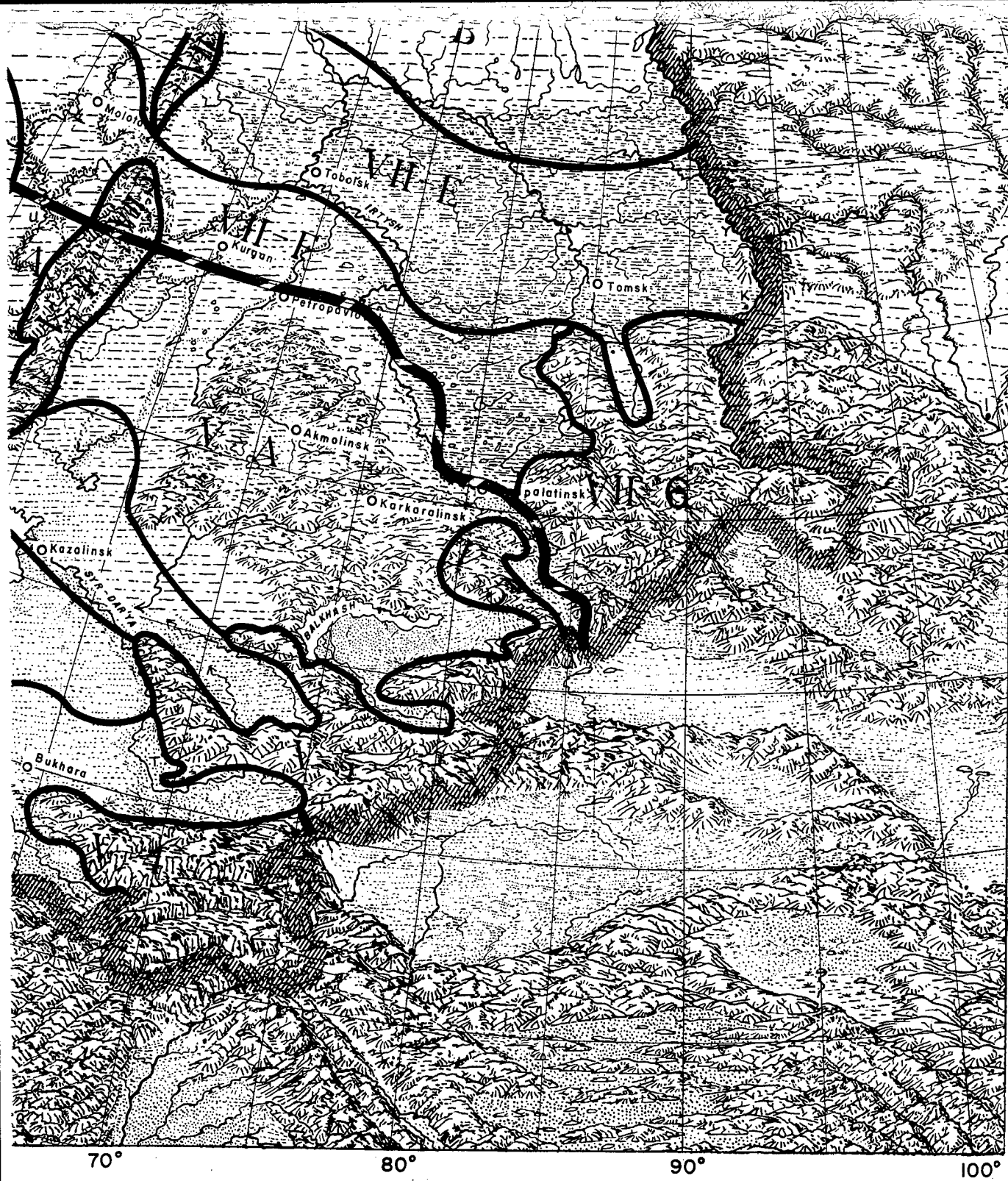

60°
50°
40°

Roman
Arabic
Letters
Clothr.
shown
Clothr.

200

70°

80°

90°

100°

5

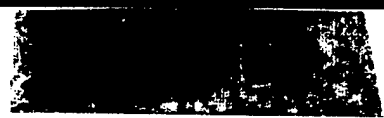

~~CONFIDENTIAL~~

U.S.



- Alpine Highlands
- (1) Crimean Mountains
 - (2) Caucasus Mountains
a Tiflis Depression
 - (3) Kopat Dag and Khrebet Kara-Tau
 - (4) Pamir Mountains
 - (5) Tien-Shan Mountains
 - (6) Altai Mountains

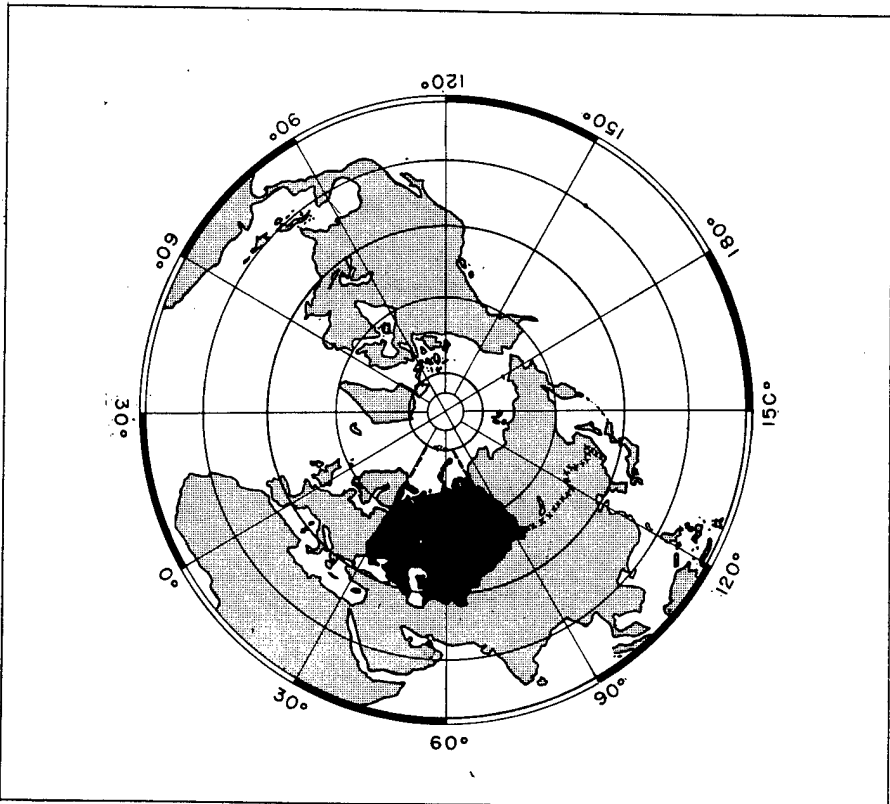

Explanation

Roman numerals refer to major Clothing Allowance Zones
 Arabic numbers refer to mountain areas
 Letters refer to non-mountain areas

Clothing Requirements for each area are shown on the corresponding page in the Clothing Almanac.



~~CONFIDENTIAL~~

~~UNCLASSIFIED~~

Environmental Protection Section,
 Military Planning Division, OQMG

51 2103

(6)